

DETAIL
Scale: 1" = 100'

INDEPENDENCE DATSUN, INC.
DEED 4269-0417

TOTAL AREA 372,815 sq. ft. = 8.559 ac.
AREA TAKEN 48,261 sq. ft. = 1.108 ac.
AREA REMAINING 324,554 sq. ft. = 7.451 ac.

(Area on left: 60,829 sq. ft. = 1.396 ac.)
(Area on right: 263,725 sq. ft. = 6.055 ac.)

This map was prepared for the purpose of right of way or easement acquisition only, and is not intended to be a boundary survey of the property shown.

This plat was prepared under my supervision
Stephen Gilbert
N. C. Reg. Surveyor No. **L-1785**

EAST INDEPENDENCE BOULEVARD

Scale: 1" = 200'

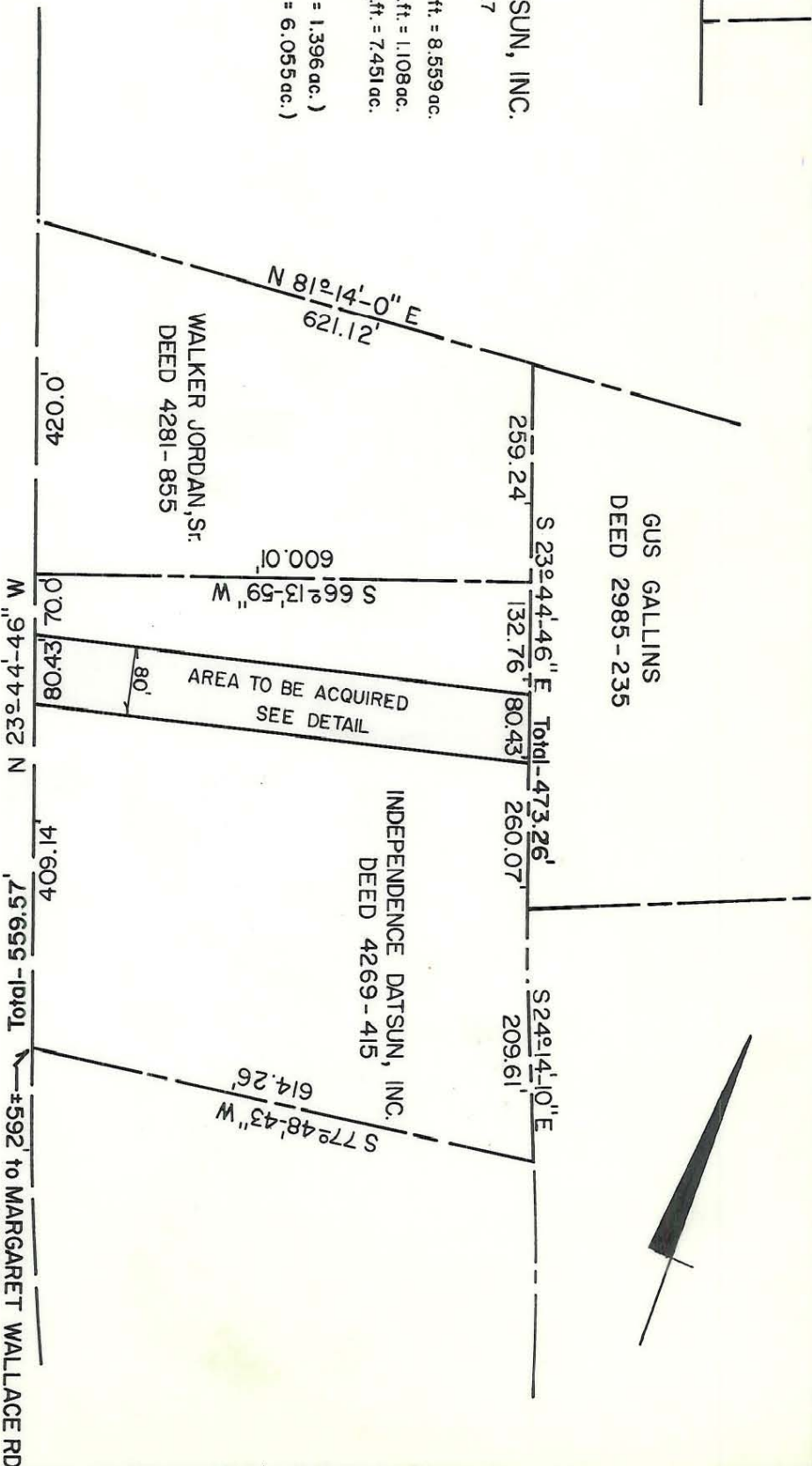

CITY OF CHARLOTTE NORTH CAROLINA DEPARTMENT OF PUBLIC WORKS ENGINEERING DIVISION		RIGHT OF WAY TO BE ACQUIRED BY CITY OF CHARLOTTE	PROPERTY OF INDEPENDENCE DATSUN, INC.
REVISIONS	DRAWN BY <i>RAW</i> CHECKED BY <i>RAW</i> CITY ENGINEER	DATE 10/12/91	SCALE 1" = 200'
JOB NO.	FILE NO.	SHEET 1	OF 1

163-152-02 AND FILE # 105-151-13