

165-151-23/40/21

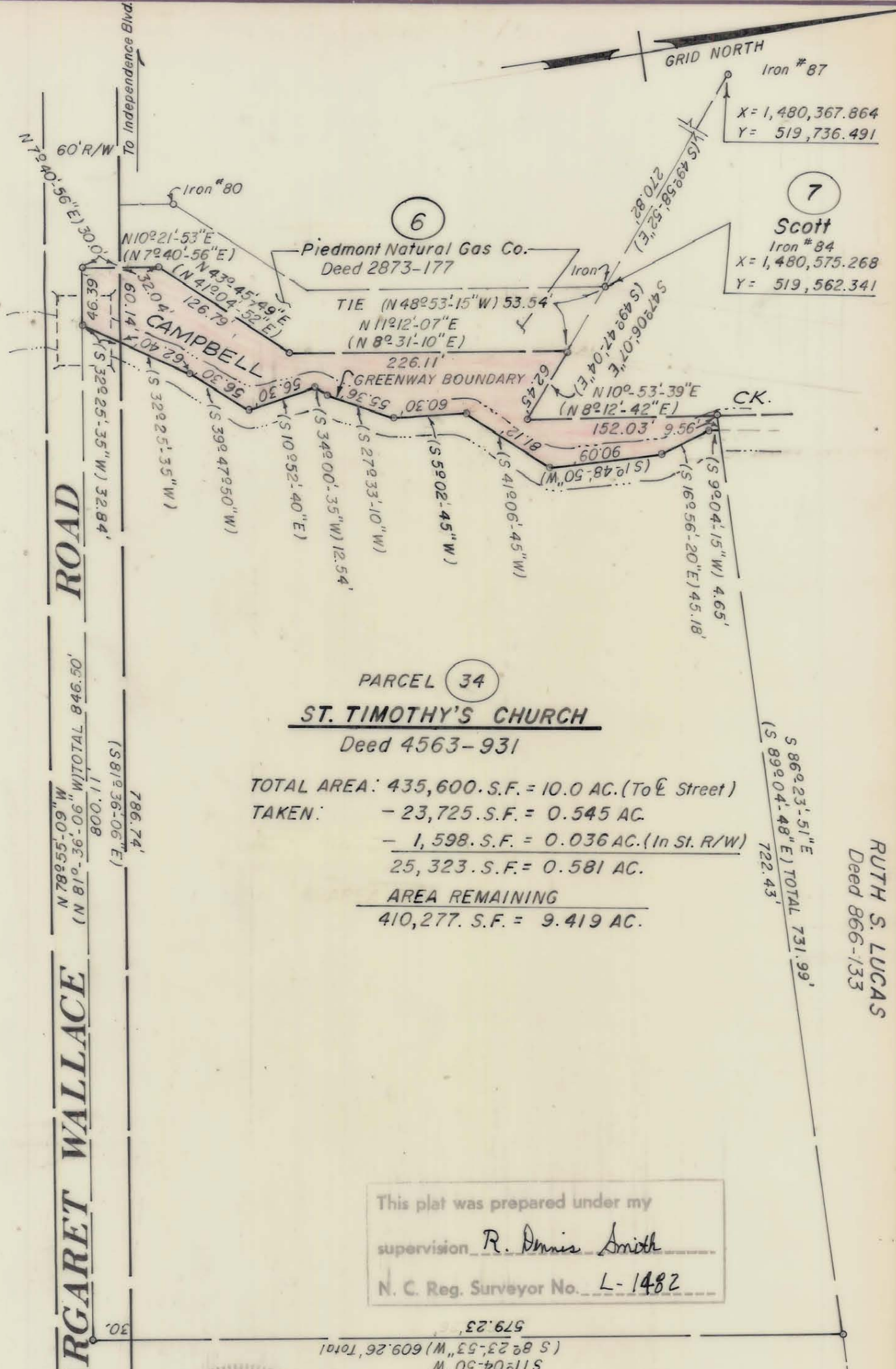

GRID NORTH
Iron # 87
X = 1,480,367.864
Y = 519,736.491

7
Scott
Iron # 84
X = 1,480,575.268
Y = 519,562.341

PARCEL 34
ST. TIMOTHY'S CHURCH
Deed 4563-931

TOTAL AREA: 435,600. S.F. = 10.0 AC. (To E Street)
TAKEN:
- 23,725. S.F. = 0.545 AC.
- 1,598. S.F. = 0.036 AC. (In St. R/W)
25,323. S.F. = 0.581 AC.
AREA REMAINING
410,277. S.F. = 9.419 AC.

RUTH S. LUCAS
Deed 866-133
S 86°23'51"E
(S 89°04'48"E) TOTAL 731.99'
722.43'

This plat was prepared under my supervision R. Dennis Smith
N. C. Reg. Surveyor No. L-1482

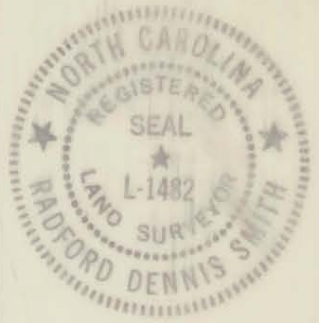

NOTE: Greenway Boundary shown as solid line, Bearings shown in parenthesis () are based on N.C. Grid System.
All other Bearings shown are based on deeds.

MECKLENBURG COUNTY PARK AND RECREATION DEPARTMENT		
CITY OF CHARLOTTE NORTH CAROLINA DEPARTMENT OF PUBLIC WORKS ENGINEERING DIVISION		
REVISIONS	PROPERTY TO BE ACQUIRED FOR CAMPBELL CREEK GREENWAY	JOB NO.
	PROPERTY OF:	FILE NO.
	ST. TIMOTHY'S CHURCH	SHEET 34
DRAWN BY <u>R/S</u> CHECKED BY <u>R/S</u> CITY ENGINEER	DATE 1-18-84	SCALE 1" = 100'