

OLD IRON #112 (NORTHEAST CORNER GUS GALLINS PROPERTY)
 DEED 2985-231 N.C. GRID COORD. X= 1,480,928.381
 Y= 521,030.359

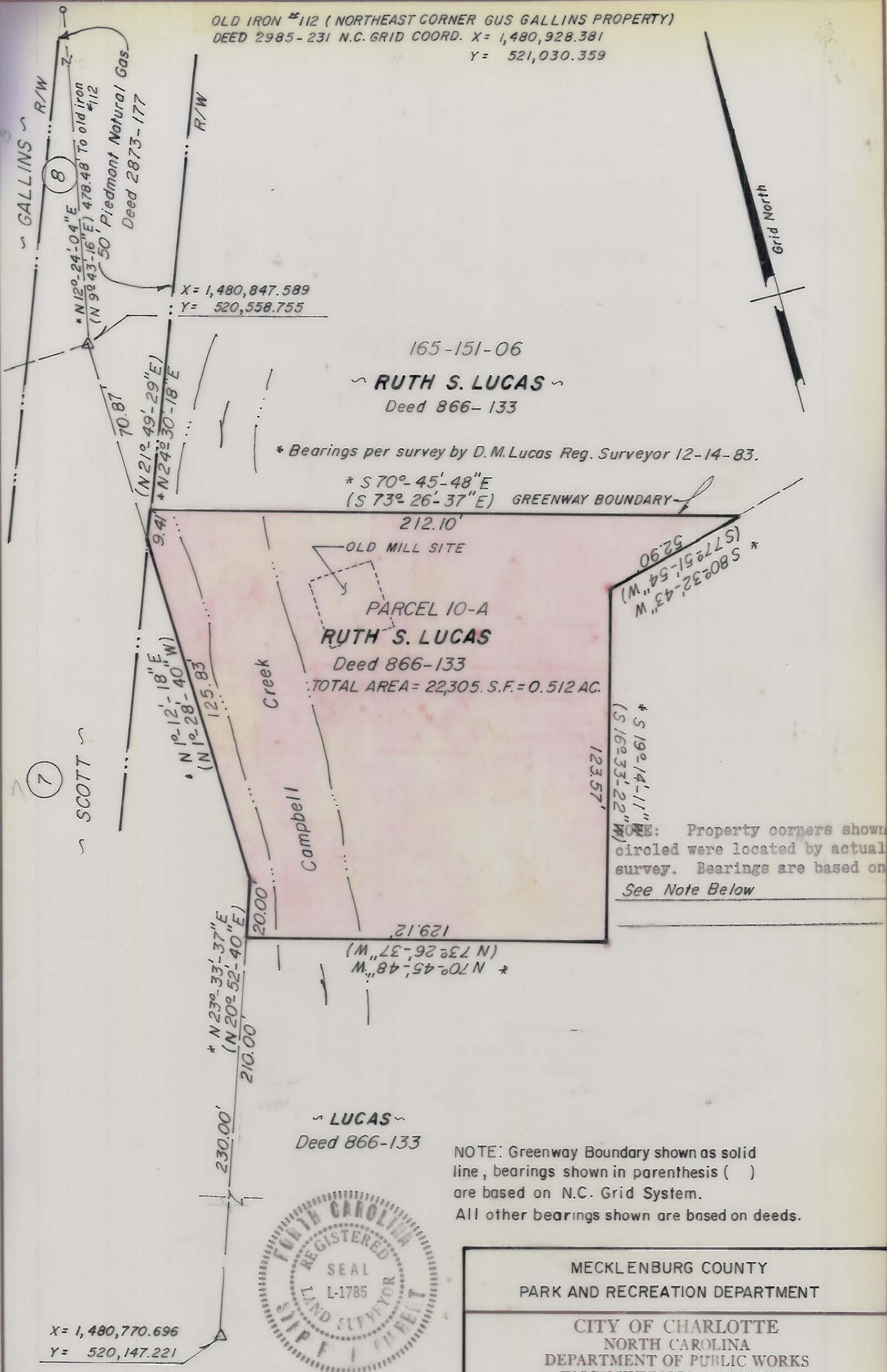

* Bearings per survey by D. M. Lucas Reg. Surveyor 12-14-83.

* S 70°-45'-48" E
 (S 73°-26'-37" E) GREENWAY BOUNDARY

* S 80°-32'-43" W
 (S 77°-51'-54" W)
 52.90'

* S 19°-14'-11" W
 (S 16°-33'-22" W)
 123.57'

NOTE: Property corners shown circled were located by actual survey. Bearings are based on See Note Below

NOTE: Greenway Boundary shown as solid line, bearings shown in parenthesis () are based on N.C. Grid System. All other bearings shown are based on deeds.

MECKLENBURG COUNTY PARK AND RECREATION DEPARTMENT		
CITY OF CHARLOTTE NORTH CAROLINA DEPARTMENT OF PUBLIC WORKS ENGINEERING DIVISION		
REVISIONS	PROPERTY TO BE ACQUIRED FOR CAMPBELL CREEK GREENWAY	JOB NO. 512 82-074 FILE NO.
	PROPERTY OF: RUTH S. LUCAS	SHEET
DRAWN BY <i>kw</i>		OF
CHECKED BY <i>SG</i>		
<i>R. Gilbert</i> CITY ENGINEER	DATE 12-16-83 SCALE 1" = 40'	

This plat was prepared under my supervision Stephen A. Gilbert
 N. C. Reg. Surveyor No. L-1785

165-151-22