

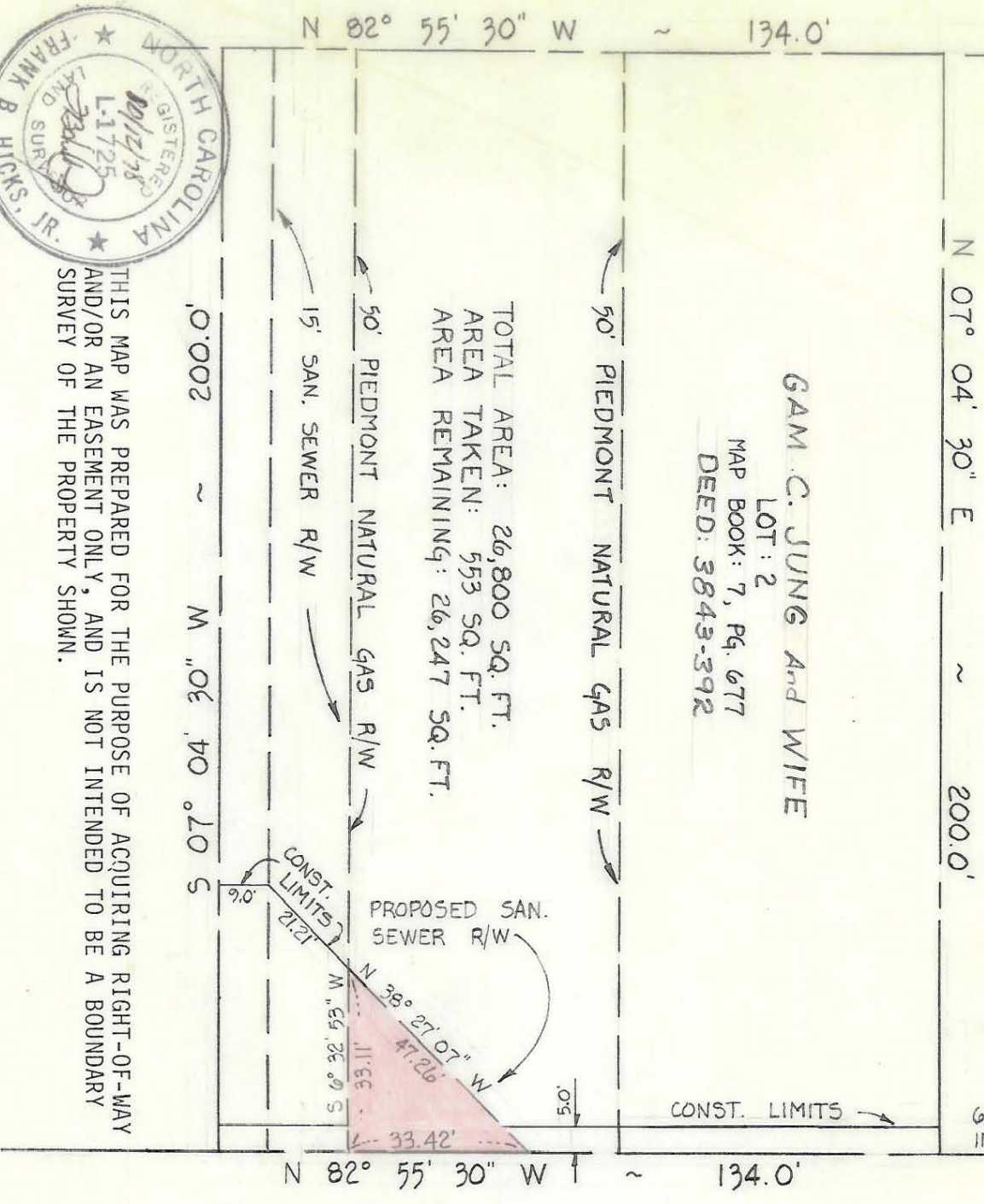

THIS PLAT WAS PREPARED BY FRANK B. HICKS ASSOCIATES, INC.  
 FROM SURVEY DATA SUPPLIED BY THE CITY OF CHARLOTTE.  
 N. C. REGISTERED LAND SURVEYOR NO. L-1725  
 FRANK B. HICKS, JR.  
 N. C. REGISTERED LAND SURVEYOR NO. *R. Dennis Smith L-1482*  
 CITY OF CHARLOTTE

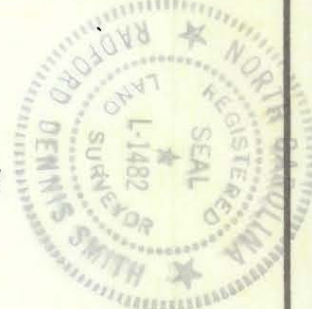

THIS MAP WAS PREPARED FOR THE PURPOSE OF ACQUIRING RIGHT-OF-WAY AND/OR AN EASEMENT ONLY, AND IS NOT INTENDED TO BE A BOUNDARY SURVEY OF THE PROPERTY SHOWN.



PARCEL NO. 1

CITY OF CHARLOTTE NORTH CAROLINA DEPARTMENT OF PUBLIC WORKS ENGINEERING DIVISION	
REVISIONS Nov. 28 1978 Prop. Owner Change	MARGARET WALLACE ROAD CULVERT AT CAMPBELL CREEK PROP. R/W GAM C. JUNG And WIFE
DRAWN BY: <i>BYRBA</i> CHECKED BY: <i>BYRBA</i> CITY ENGINEER	DATE: SEPT. '78 SCALE: 30
JOB NO.: 512-78-013 FILE NO.	SHEET 1 OF 1

