

N.C. GRID

(N 75°-28'-30" E 67.89')
N 75°-45'-10" E 67.94'

87

WILLIAM D. WINGFIELD & WF. JOANN L.
TAX CODE 165-171-05
DEED 5936-748

TOTAL AREA (BY DEED) 10,238 SF
UTILITY EASEMENT 120 SF
AREA REMAINING 10,238 SF

JOHN CRIDER
TAX CODE 165-171-04
DEED 3963-405
(S 20°-47'-30" E 143.45' TOTAL)

85

(S 26°-07'-00" E 134.11' TOTAL)
MICHAEL & REBECCA STALLINGS
TAX CODE 165-171-06
DEED 4206-359

89

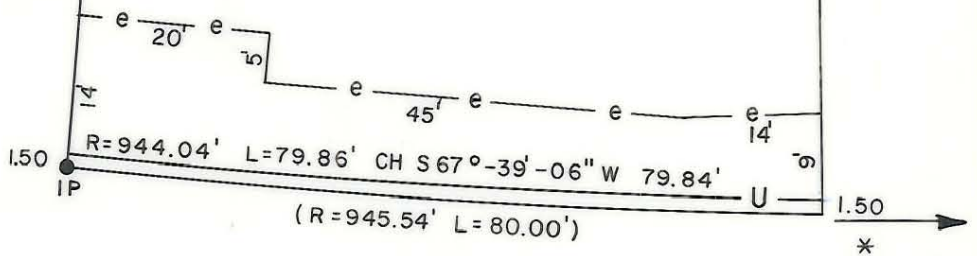

IDLEWILD RD.
60' R/W

* 75.58' Measured Easterly along Southern Margin of Idlewild Rd. 60' R/W from a 20' Radius into Cedarwild Rd.

This map was prepared for the purpose of fee simple, right of way or easement acquisition only, and is not intended to be a boundary survey of the property shown.

NOTE: Bearings and distances shown in parenthesis are based on deed information.

This plat was prepared under my supervision



INC Reg. Surveyor No. L-3015
5-11-89

 CHARLOTTE ENGINEERING DEPARTMENT		
REVISIONS 10/23/89 NAME CHG.	IDLEWILD ROAD WIDENING	JOB NO. 512-85-127 FILE NO.
DRAWN BY CJS CHECKED BY JT		SHEET 87 OF
PROPERTY OF WILLIAM D. WINGFIELD & WF. JOANN L.		
DATE APR. 1989 SCALE 1"=20'		

165-171-05