

* 247.32' Measured Southerly along the Eastern Margin of Nutcracker Pl. 50' R/W to a 20' Radius into Cedarwild Rd.

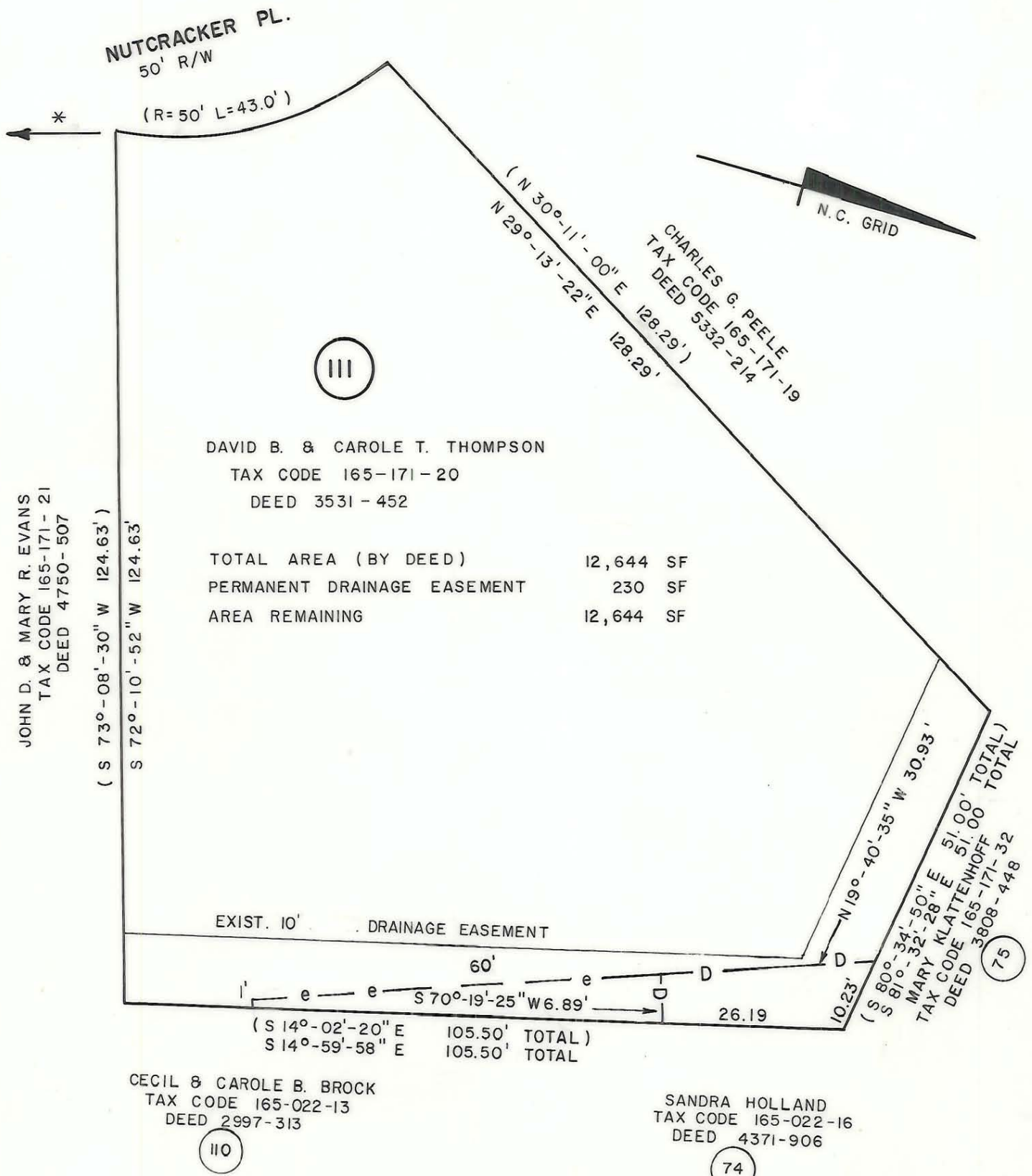

This map was prepared for the purpose of fee simple, right of way or easement acquisition only, and is not intended to be a boundary survey of the property shown.

NOTE: Bearings and distances shown in parenthesis are based on deed information.

This plat was prepared under my supervision

NC Reg. Surveyor No. L 3015
5-25-89



 CHARLOTTE ENGINEERING DEPARTMENT		JOB NO. 512-85 -127 FILE NO.
REVISIONS I. 6/23/89 DELET PERM	IDLEWILD ROAD WIDENING	SHEET 111 OF
DRAWN BY <u>FDW</u> CHECKED BY <u>JAT</u>	PROPERTY OF DAVID B. & CAROLE T. THOMPSON	
DATE APR. 1989		SCALE 1" = 20'

165-171-20