

N.C. GRID

(S58°-14'-50" W 20.00')

S57°-18'-11" W 20.00'

(S39°-49'-50" W 63.24')
 S40°-46'-29" W 63.24'

93

DONALD E. MOORE & W.F. JENNY P.
 TAX CODE 165-172-04
 DEED 6080-163

TOTAL AREA (BY DEED) 11,400 SF
 UTILITY EASEMENT 120 SF
 AREA REMAINING 11,400 SF

91

JERRY & SANDRA TUDOR
 TAX CODE 165-172-03
 DEED 5078-083

(S31°-45'-10" E 130.00' TOTAL)
 S32°-41'-49" E 130.00' TOTAL

EXIST. 5' DRAINAGE EASEMENT

N32°-41'-49" W 150.00' TOTAL
 (N31°-45'-10" W 150.00' TOTAL)

95

RICHARD SCHILL
 TAX CODE 165-172-05
 DEED 4850-161

70.00' Measured Easterly along
 Southern Margin of Idlewild Rd. 60'
 R/W to a 20' Radius into
 Cedarwild Rd.

1.50'

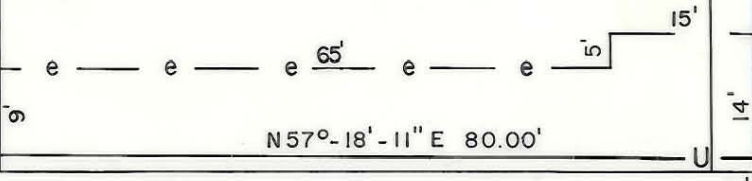

(N58°-14'-50" E 80.00 TOTAL)
 N57°-18'-11" E 80.00 TOTAL

IDLEWILD RD.
 60' R/W

This map was prepared for the purpose of
 fee simple, right of way or easement
 acquisition only, and is not intended to
 be a boundary survey of the property shown.

NOTE: Bearings and distances shown in
 parenthesis are based on deed information.

This plat was prepared under my supervision

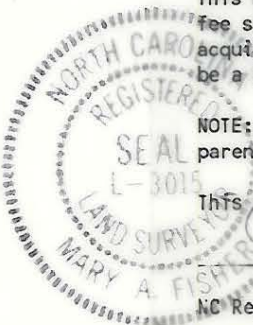

N.C. Reg. Surveyor No. L-3015

5-11-89

CHARLOTTE ENGINEERING DEPARTMENT		
REVISIONS	IDLEWILD ROAD WIDENING PROPERTY OF DONALD E. MOORE & W.F. JENNY P.	JOB NO. 512-85 - 127
8/14/89 NAME CHG.		FILE NO.
DRAWN BY CJS	DATE APR. 1989	SHEET 93
CHECKED BY JAT		OF
SCALE 1"=20'		