

JAMES & GLENDA JOHNSTON (99)  
 TAX CODE 165-172-07  
 DEED 5321-128  
 (S34°-16'-20"E 150.15' TOTAL)  
 S35°-12'-59"E 150.15' TOTAL

N.C. GRID  
 TAX CODE 165-172-19  
 DEED 4404-931

S56°-28'-24" W 79.46'  
 (S57°-23'-45" W 79.47')

S56°-26'-55" W 75.04  
 (S57°-23'-45" W 75.03')

S56°-27'-23" W 75.04'  
 (S57°-23'-45" W 75.03')

CAROLINA SUNSHINE, INC. LTD. (103)  
 TAX CODE 165-172-16  
 DEED 4548-439

LEO & JANET KIRKMAN (101)  
 TAX CODE 165-172-18  
 DEED 4404-931  
 TOTAL AREA (BY DEED) 34,851 SF  
 UTILITY EASEMENT 345 SF  
 AREA REMAINING 34,851 SF

TAX CODE 165-172-17  
 DEED 4404-931

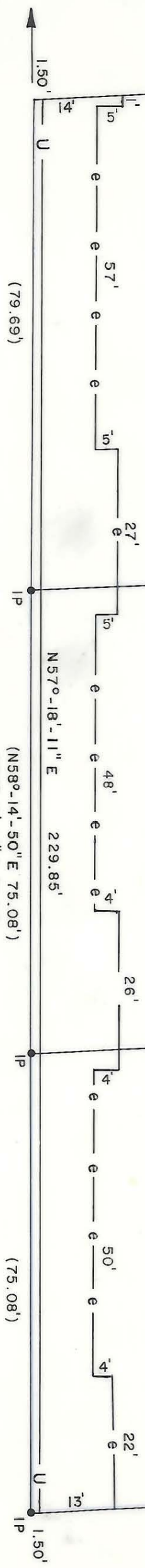

393.58' Measured Easterly along Southern Margin of Idlewild Rd. 60' R/W to a 20' Radius into Cedarwild Rd.

IDLEWILD RD.  
 60' R/W

This map was prepared for the purpose of fee simple, right of way or easement acquisition only, and is not intended to be a boundary survey of the property shown.

NOTE: Bearings and distances shown in parenthesis are based on deed information.

This plat was prepared under my supervision

NC Reg. Surveyor No. 5-11-89

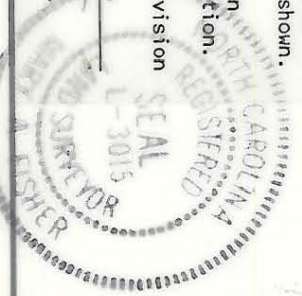

		JOB NO. 512-85 - 127	
ENGINEERING DEPARTMENT		FILE NO.	
IDLEWILD ROAD WIDENING		SHEET 101 OF	
PROPERTY OF LEO & JANET KIRKMAN		DATE APR. 1989 SCALE 1" = 20'	
REVISIONS		DRAWN BY CJS CHECKED BY JAT	

165-172-10