

NOTE: Property corners shown circled were located by actual survey. Bearings are based on N.C. Grid

This map was prepared for the purpose of right of way or easement acquisition only, and is not intended to be a boundary survey of the property shown.

NOTE: Greenway Boundary Shown As Solid Line, Bearings Shown in Parenthesis ( ) Are Based On N.C. Grid System.

All Other Bearings Shown Are Based On Deeds.

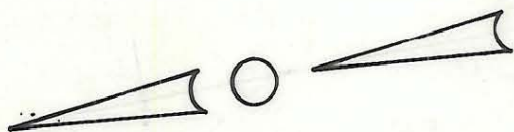
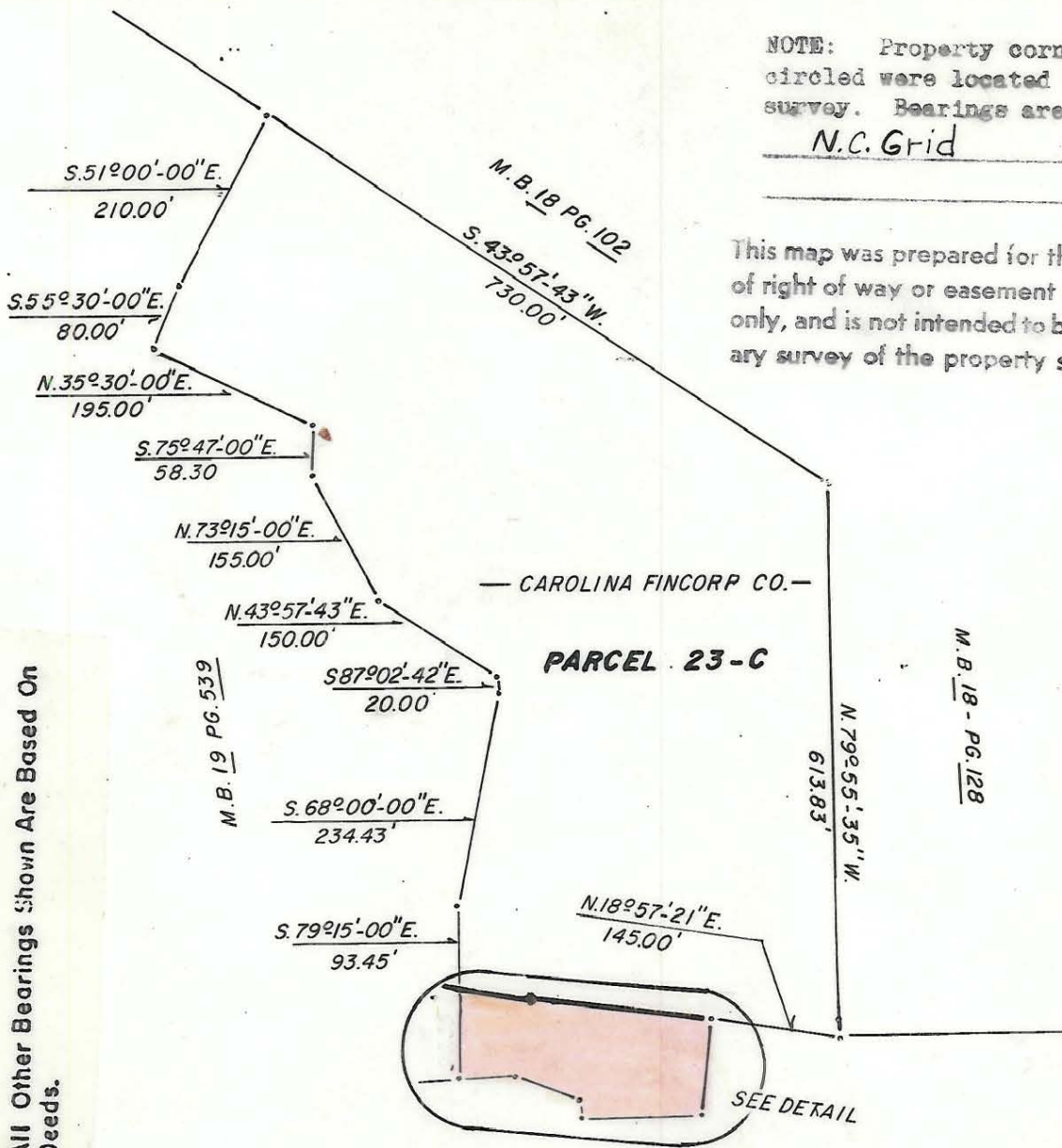

Total area 425,633 S.F. = 9.771 Ac.  
 Taken 29,177 S.F. = 0.670 Ac.  
 Remaining 396,356 S.F. = 9.101 Ac.

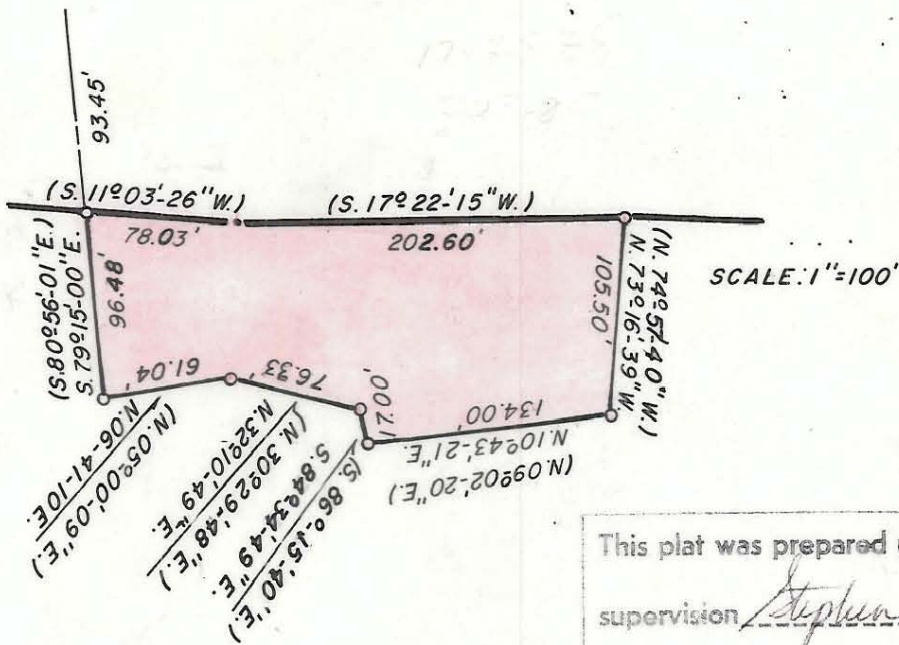

This plat was prepared under my supervision Stephen A. Gilbert  
 N. C. Reg. Surveyor No. L-1785



MECKLENBURG COUNTY  
 PARK AND RECREATION DEPARTMENT

<b>CITY OF CHARLOTTE NORTH CAROLINA DEPARTMENT OF PUBLIC WORKS ENGINEERING DIVISION</b>		
<b>REVISIONS</b>	<b>PROPERTY TO BE ACQUIRED FOR CAMPBELL CREEK GREENWAY</b>	<b>JOB NO.</b>
MAY 16 1983 Ac., Dist. and Bearing change MAY 29 83	<b>PROPERTY OF</b>	<b>FILE NO.</b>
<b>DRAWN BY MS</b>	<b>CAROLINA FINCORP INC.</b>	<b>SHEET 23-C</b>
<b>CHECKED BY</b>		<b>OF</b>
<b>CITY ENGINEER</b>	<b>DATE OCT. 18 1982 SCALE 1" = 200'</b>	