

THIS PLAT WAS PREPARED UNDER MY SUPERVISION.

Paul H. Swann
 L-1594
 N.C. REG. SURVEYOR REG. NO.

NOTE:
 PROPERTY CORNERS SHOWN CIRCLED WERE LOCATED BY ACTUAL SURVEY. BEARINGS AND DISTANCES SHOWN IN PARENTHESES ARE BASED ON DEED INFORMATION. BEARINGS ARE BASED ON DEED 4804-827

THIS MAP WAS PREPARED FOR THE PURPOSE OF RIGHT-OF-WAY OR EASEMENT ACQUISITION ONLY, AND IS NOT INTENDED TO BE A BOUNDARY SURVEY OF THE PROPERTY SHOWN.

TOTAL AREA: (BY DEED)	383,938 SQ. FT. = 8.814 ACRES
AREA TAKEN:	22,844 SQ. FT. = 0.524 ACRES
AREA REMAINING:	361,094 SQ. FT. = 8.29 ACRES
UTILITY EASEMENT:	40 SQ. FT.
DRAINAGE EASEMENT:	1,574 SQ. FT.
CONSTRUCTION EASEMENT:	79,948 SQ. FT.

DWIGHT A. & GLADY N. WILLIAMS
 DEED 2284-454

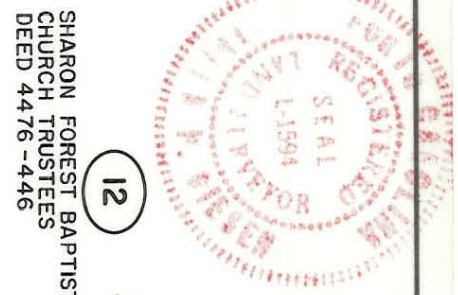

ACQUIRED Nov 28, 1988
 DEED REF. 5909-780

JAMES B. & W.F. AGNES M. LILES
 DEED 2081-436



13

MATCH LINE SEE SHEET IIC

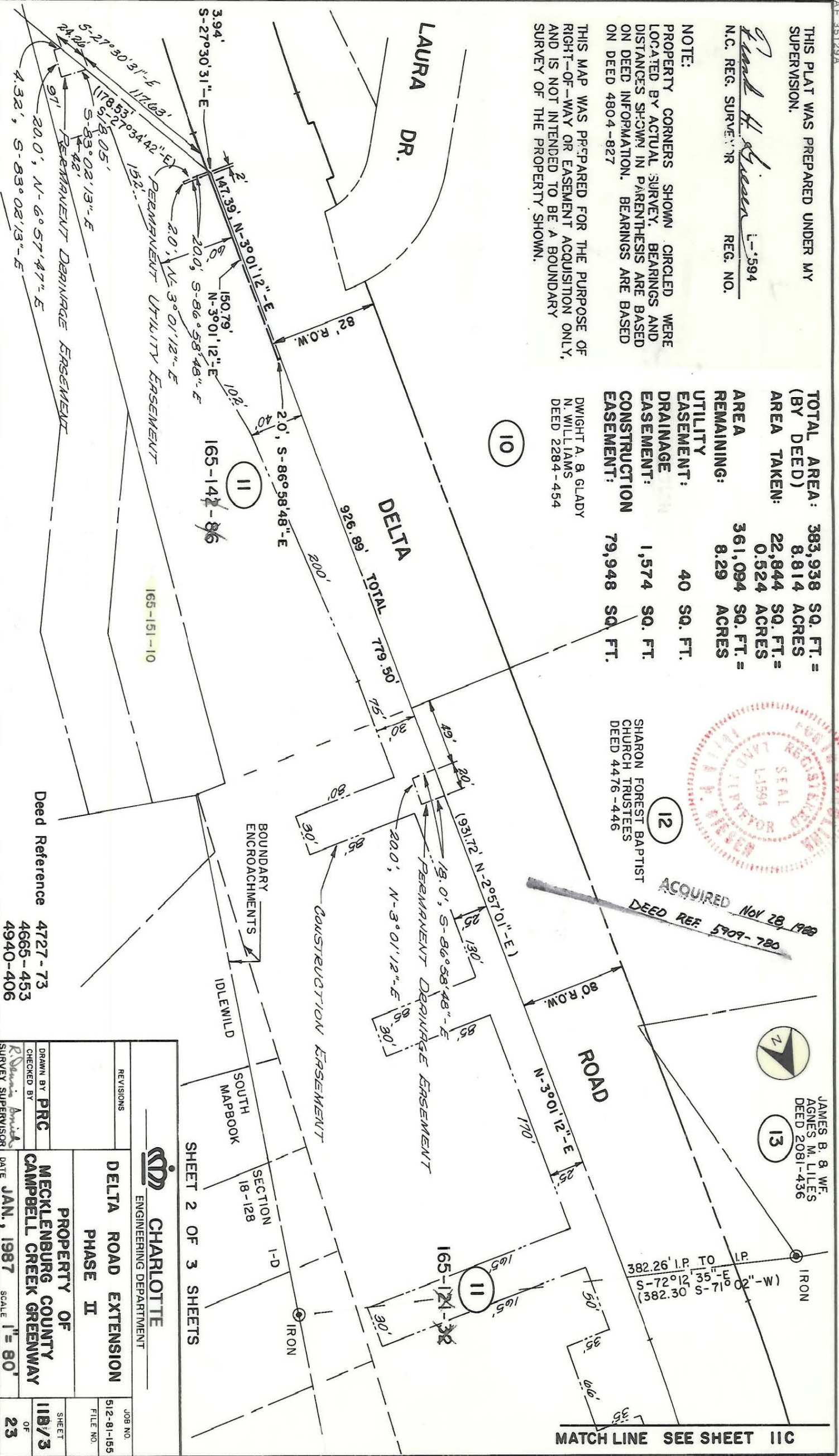

Deed Reference
 4727-73
 4665-453
 4940-406

 CHARLOTTE ENGINEERING DEPARTMENT		REVISIONS	DELTA ROAD EXTENSION PHASE II PROPERTY OF MECKLENBURG COUNTY CAMPBELL CREEK GREENWAY	JOB NO. 512-81-155
		DRAWN BY PRC CHECKED BY <i>R. Davis</i> SURVEY SUPERVISOR		SHEET 11B/3 OF 23
SHEET 2 OF 3 SHEETS SECTION 18-128 I-D		DATE JAN., 1987 SCALE 1" = 80'	FILE NO.	DATE JAN., 1987 SCALE 1" = 80'

165-123-01 and 165-144-99