

AREA IN CONST. EASE. 33,238 S.F. 0.763 AC.  
 AREA IN DOWN GUY EASEMENT 175 S.F. 0.004 AC.

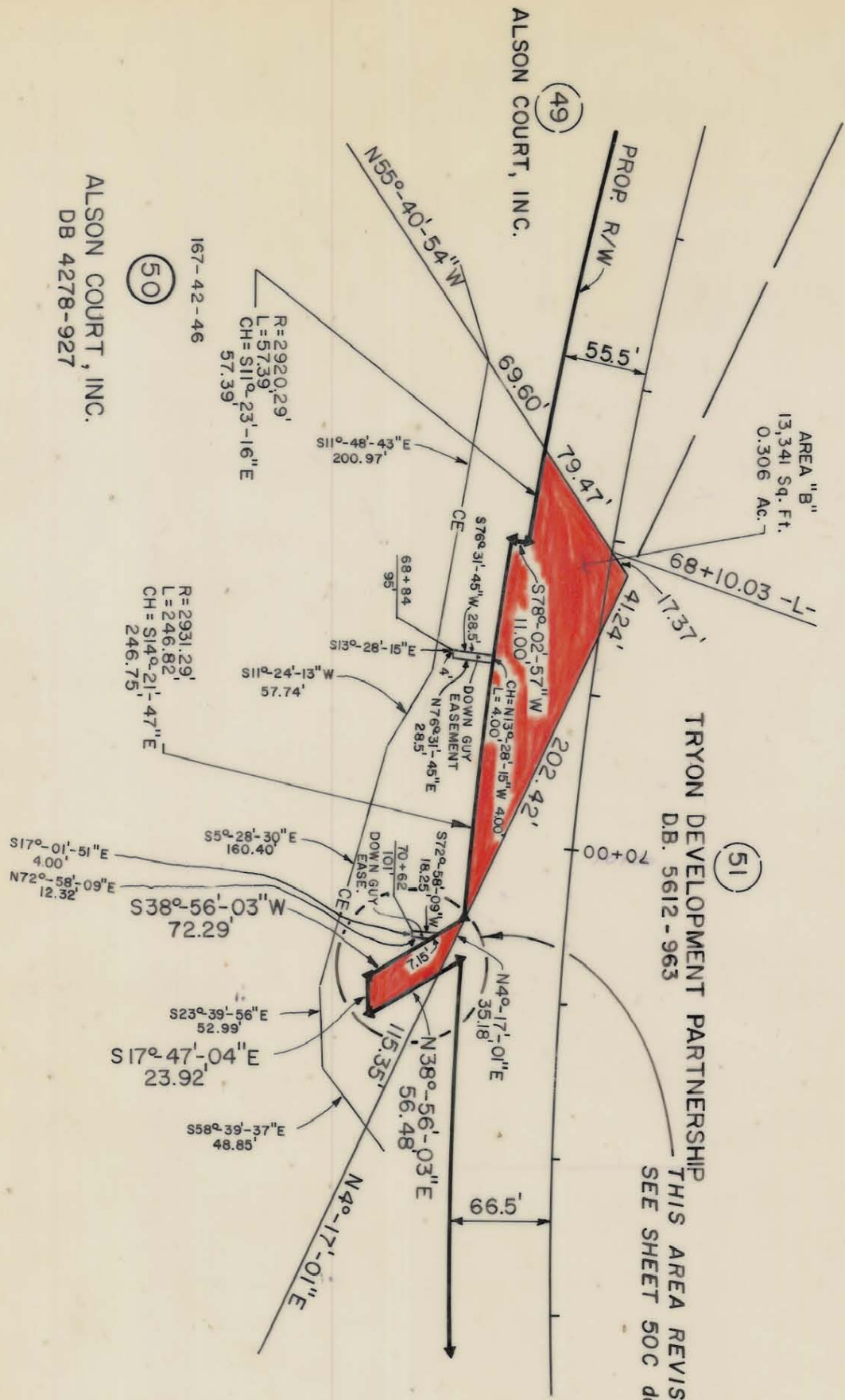

TRYON DEVELOPMENT PARTNERSHIP  
 D.B. 5612-963  
 THIS AREA REVISED  
 SEE SHEET 50C dated 10-5-88

THIS PLAT WAS PREPARED UNDER MY SUPERVISION.

*Charles E. Spoor*  
 N.C. REG. LAND SURVEYOR NO. L-1138

THIS MAP WAS PREPARED FOR THE PURPOSE OF ACQUIRING RIGHT-OF-WAY AND/OR AN EASEMENT ONLY, AND IS NOT INTENDED TO BE A BOUNDARY SURVEY OF THE PROPERTY SHOWN.



ALSON COURT, INC.  
 DB 4278-927

167-42-46  
 (50)  
 R=2920.29'  
 L=57.39  
 CH=S11°-23'-16"E  
 57.39

R=2931.29'  
 L=246.82  
 CH=S14°-21'-47"E  
 246.75

S17°-01'-51"E  
 4.00  
 N72°-58'-09"E  
 12.32  
 S38°-56'-03"W  
 72.29  
 S59°-28'-30"E  
 160.40  
 S59°-39'-56"E  
 52.99  
 S17°-47'-04"E  
 23.92  
 S58°-39'-37"E  
 48.85

IO/86	KC	PROP. OWNER	(51) CHNG.
DATE BY	REVISION		

<p>CHARLOTTE          ENGINEERING DEPARTMENT</p>		JOB NO. 512-85-083
<p>REVISIONS          AREA TAKEN DIVIDED INTO AREA "A" &amp; "B" 3/18/86          AREA "B" REV. 10/5/88</p>		FILE NO.
<p>DRAWN BY RW G/A          CHECKED BY T/M</p>		Property of ALSON COURT, INC.
DATE	11-27-85	SHEET 50B OF
SCALE 1"=100'		

167-042-46