

167-61-01

(51)

TRYON DEVELOPMENT PARTNERSHIP
 DB 5612-963
 (FORMERLY D.L. PHILLIPS, TOM MATTOX and JAMES O. MOORE)

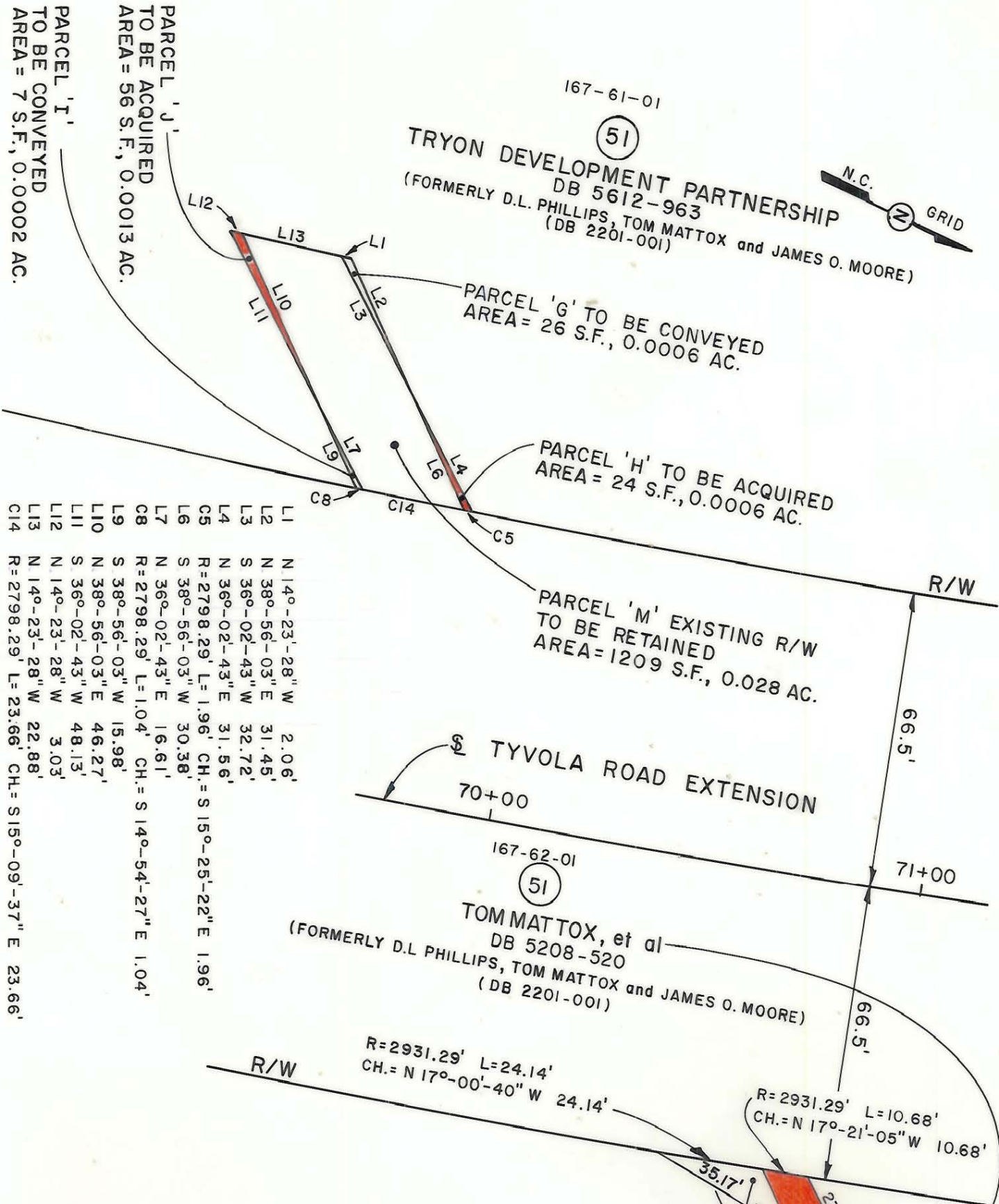
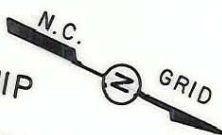

L1	N 14°-23'-28" W	2.06'
L2	N 38°-56'-03" E	31.45'
L3	S 36°-02'-43" W	32.72'
L4	N 36°-02'-43" E	31.56'
C5	R=2798.29' L=1.96' CH.= S 15°-25'-22" E 1.96'	
L6	S 38°-56'-03" W	30.38'
L7	N 36°-02'-43" E	16.61'
C8	R=2798.29' L=1.04' CH.= S 14°-54'-27" E 1.04'	
L9	S 38°-56'-03" W	15.98'
L10	N 38°-56'-03" E	46.27'
L11	S 36°-02'-43" W	48.13'
L12	N 14°-23'-28" W	3.03'
L13	N 14°-23'-28" W	22.88'
C14	R=2798.29' L=23.66' CH.= S 15°-09'-37" E 23.66'	

167-62-01
 (51)
 TOM MATTOX, et al
 DB 5208-520
 (FORMERLY D.L. PHILLIPS, TOM MATTOX and JAMES O. MOORE)

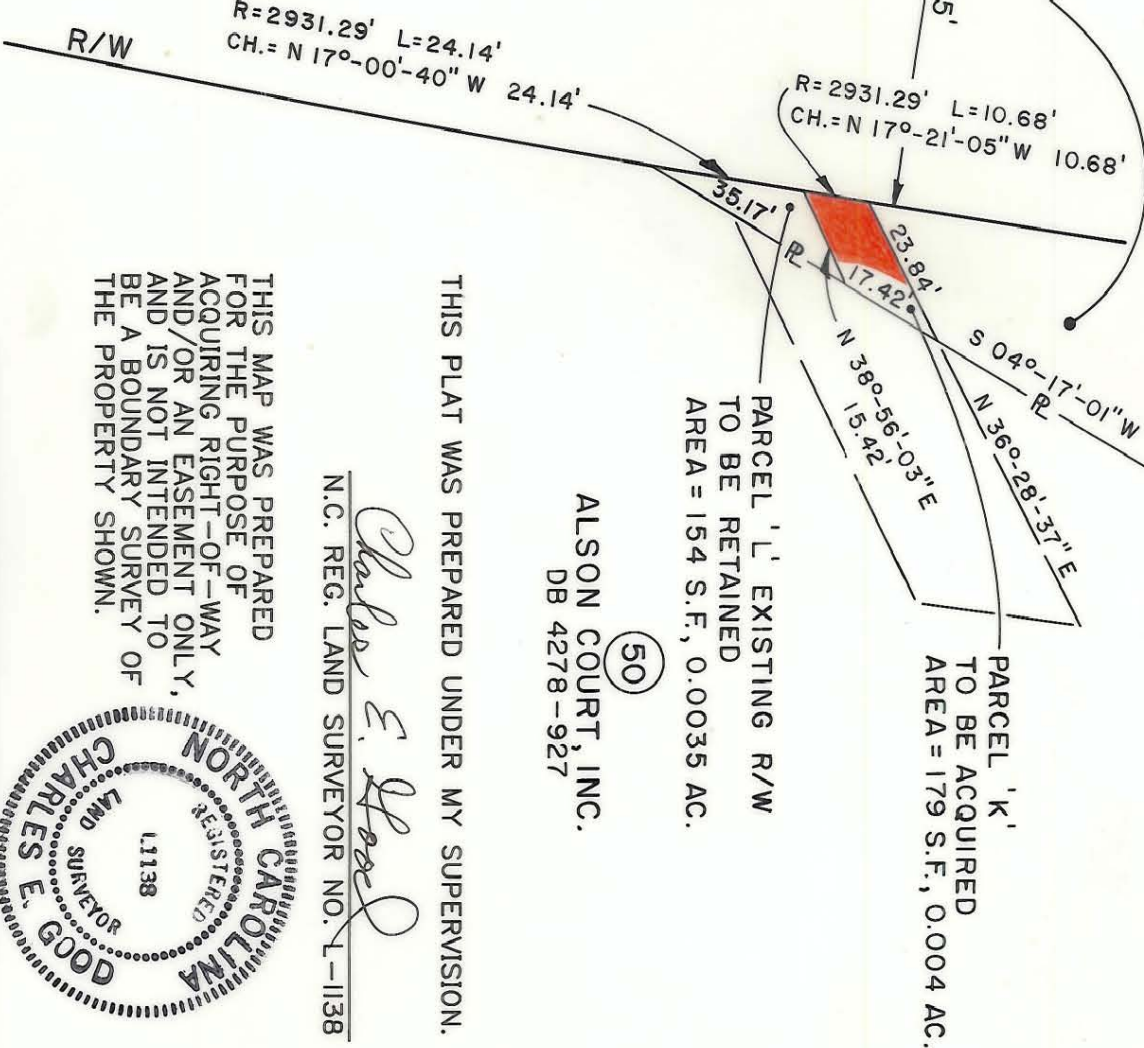

ALSON COURT, INC.
 DB 4278-927
 (50)

THIS PLAT WAS PREPARED UNDER MY SUPERVISION.
Charles E. Good
 N.C. REG. LAND SURVEYOR NO. L-1138

THIS MAP WAS PREPARED FOR THE PURPOSE OF ACQUIRING RIGHT-OF-WAY AND/OR AN EASEMENT ONLY, AND IS NOT INTENDED TO BE A BOUNDARY SURVEY OF THE PROPERTY SHOWN.



CHARLOTTE ENGINEERING DEPARTMENT TYVOLA ROAD EXTENSION		JOB NO. 512-05-083 FILE NO.
102488 BA, PARCEL L DRAWN BY RWGA CHECKED BY	Property of TRYON DEVELOPMENT PARTNERSHIP TOM MATTOX, et al	SHEET 51C OF
SURVEY SUPERVISOR	DATE 10-11-88 SCALE 1" = 30'	

167-061-01