

(47)
CITY

(39)
GREENE

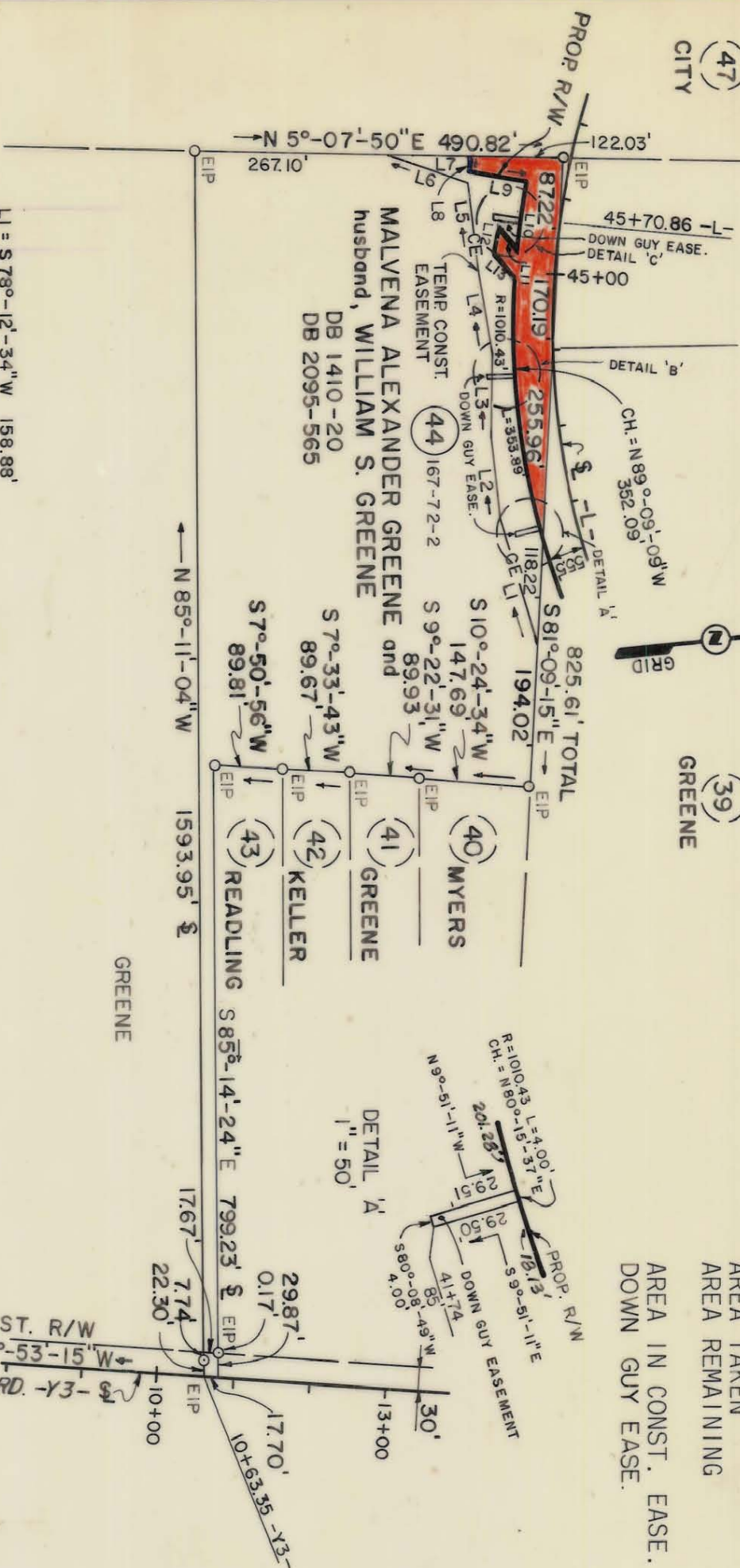

TOTAL AREA	386,955 S.F.	8.883 AC.
AREA IN EXIST. R/W	530 S.F.	0.012 AC.
AREA TAKEN	25,552 S.F.	0.587 AC.
AREA REMAINING	360,873 S.F.	8.284 AC.
AREA IN CONST. EASE.	23,045 S.F.	0.529 AC.
DOWN GUY EASE.	394 S.F.	0.009 AC.

- L1 = S 73°-12'-34" W 158.88'
- L2 = S 88°-51'-51" W 110.20'
- L3 = N 83°-00'-37" W 109.49'
- L4 = S 85°-50'-56" W 111.33'
- L5 = S 89°-37'-21" W 121.84'
- L6 = S 21°-04'-55" W 102.36'
- L7 = N 5°-07'-50" E 101.68'
- L8 = R=1085.43' L=18.01' CH=S72°-55'-04" E 18.01'
- L9 = N=16°-36'-25" E 75.00'
- L10 = R=1010.43' L=100.57'
- CH=S76°-14'-40" E 100.53'
- L11 = S58°-44'-01" W 37.43'
- L12 = S78°-22'-26" E 29.39'
- L13 = N58°-44'-01" E 38.66'

THIS PLAT WAS PREPARED UNDER MY SUPERVISION.

Charles E. Good
N.C. REG. LAND SURVEYOR NO. 1-1138

THIS MAP WAS PREPARED FOR THE PURPOSE OF ACQUIRING RIGHT-OF-WAY AND/OR AN EASEMENT ONLY, AND IS NOT INTENDED TO BE A BOUNDARY SURVEY OF THE PROPERTY SHOWN.

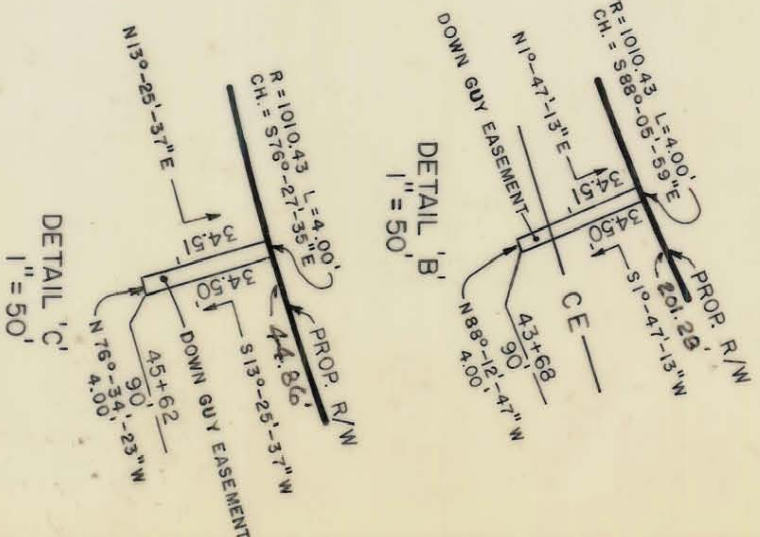
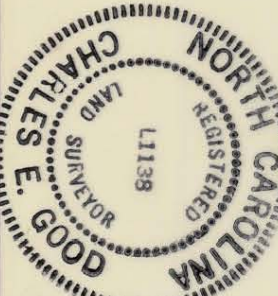

<p>CHARLOTTE ENGINEERING DEPARTMENT</p>	
<p>TYVOLA ROAD EXTENSION</p>	
<p>Property of MALVENA ALEXANDER GREENE and husband, WILLIAM S. GREENE</p>	
DATE	11-11-85
SCALE	1" = 200'
JOB NO.	512-85-083
FILE NO.	
SHEET	44
OF	

167-072-01