

YORKMONT PARK
SUBDIVISION
MB II PG 31

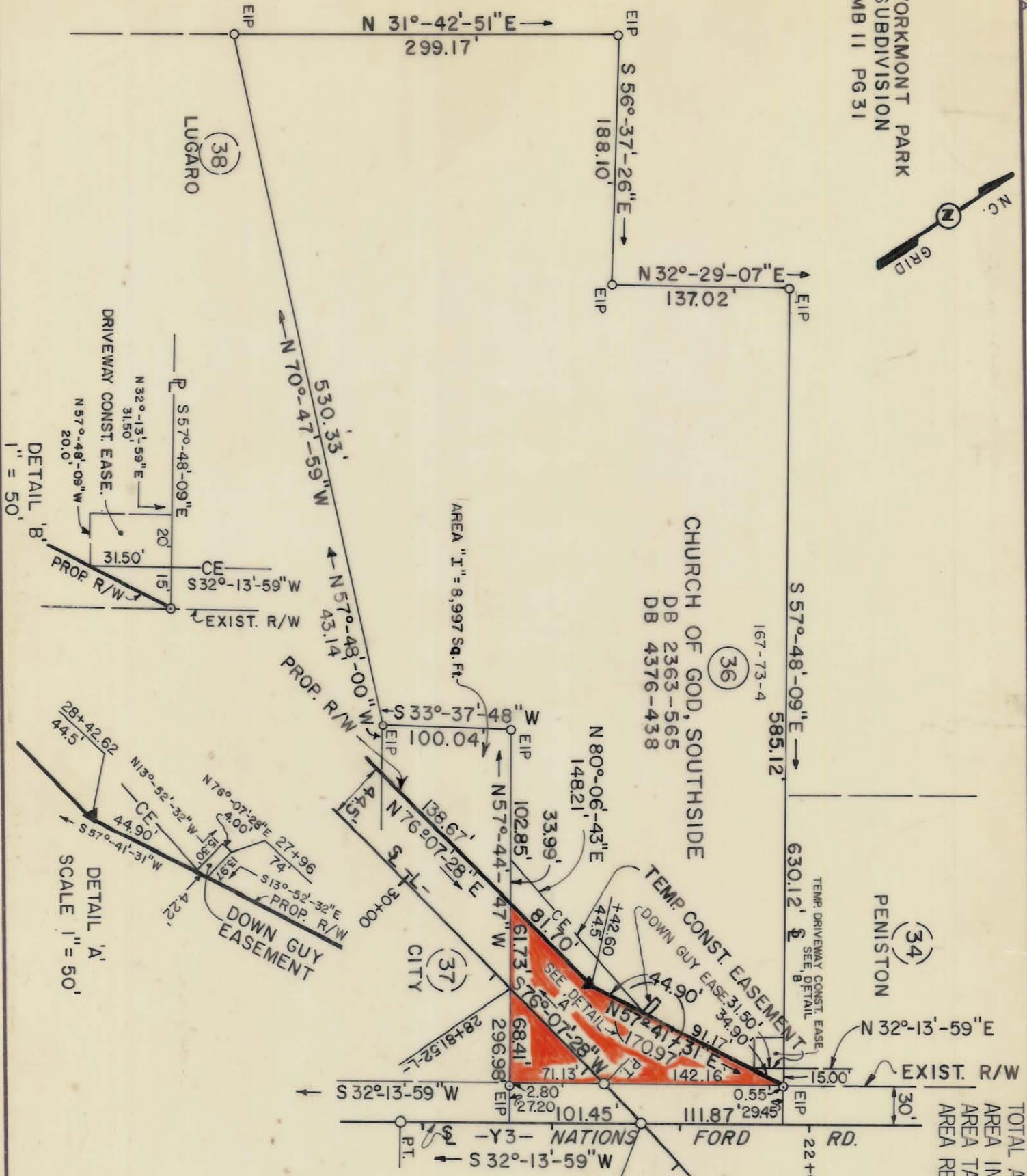

AREA	TOTAL AREA
AREA IN EXIST. R/W	231,816 S.F. 5.322 AC.
AREA TAKEN	6,399 S.F. 0.147 AC.
AREA REMAINING	11,670 S.F. 0.268 AC.
	213,747 S.F. 4.907 AC.

AREA IN CONST. EASEMENT	2,506 S.F. 0.058 AC.
DOWN GUY EASE.	59 S.F. 0.001 AC.
DRIVEWAY CONST. EASE.	630 S.F. 0.014 AC.

THIS PLAT WAS PREPARED UNDER MY SUPERVISION.

Charles E. Good
N.C. REG. LAND SURVEYOR NO. L-1138

THIS MAP WAS PREPARED FOR THE PURPOSE OF ACQUIRING RIGHT-OF-WAY AND/OR AN EASEMENT ONLY, AND IS NOT INTENDED TO BE A BOUNDARY SURVEY OF THE PROPERTY SHOWN.

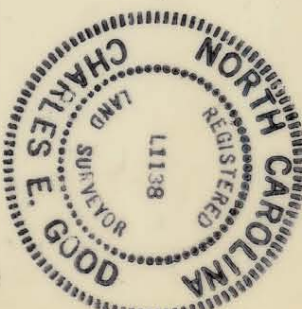

<p>CHARLOTTE ENGINEERING DEPARTMENT</p>		JOB NO. 912-85-083
<p>TYVOLA ROAD EXTENSION</p>		FILE NO.
<p>Property of CHURCH OF GOD, SOUTHSIDE</p>		SHEET 36
<p>REVISIONS</p> <p>BRG./DIST. ADDED 12/12/85</p> <p>AREA "I" ADDED 3/4/86</p>		OF
<p>DRAWN BY RW & A</p> <p>CHECKED BY JHY</p>		
<p>DATE 11-11-85</p>		SCALE 1" = 100'

167-073-04