

HENRY D. & JEANNE HARPER 14

BERTRAM GAGE & MAXINE C. 7

(K)

20' STORM DRAINAGE EASEMENT

60' R/W

BRAMBLEWOOD DRIVE

DRIVE

NOTE: Property corners shown circled were located by actual survey. Bearings are based on Recorded Map 17 - Page 274.

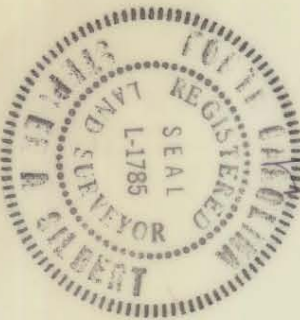

This plat was prepared under my supervision: *Stephen A. Gilbert*  
N. C. Reg. Surveyor No. L-1785

CITY OF CHARLOTTE  
NORTH CAROLINA  
DEPARTMENT OF PUBLIC WORKS  
ENGINEERING DIVISION

STORM DRAINAGE EASEMENT BETWEEN  
BRAMBLEWOOD DRIVE & CORMWELL LANE

PROPERTY OF  
JOHNNY C. SHIPPS & MANDER B.  
DRAWN BY B.C. [Signature]  
CALLED BY [Signature]  
DATE FEB. 14, 1984 SCALE 1"=40'

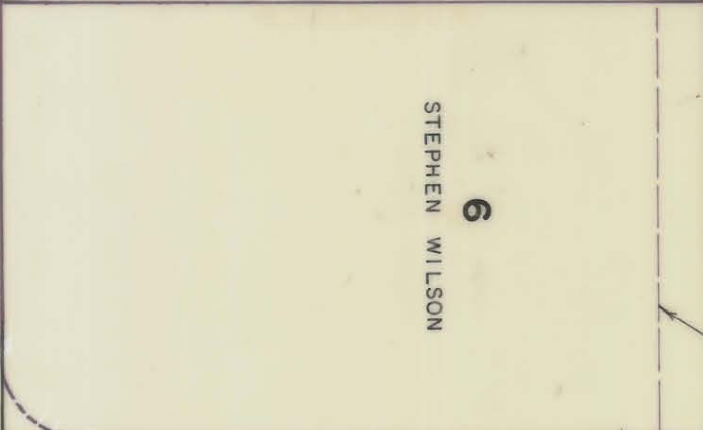
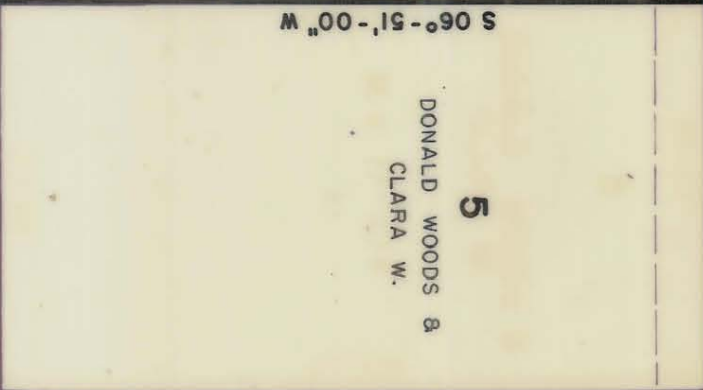
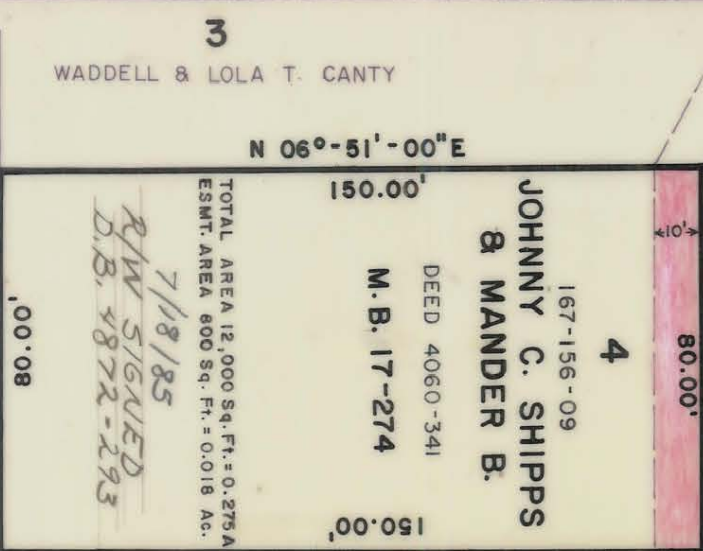

WADDELL & LOLA T. CANTY

TOTAL AREA 12,000 Sq. Ft. = 0.275 A  
ESMT. AREA 600 Sq. Ft. = 0.018 Ac.

7/18/85  
R/W SIGNED  
D.B. 4872-293

RANCHWOOD

DRIVE

M. 00-160-058 N

4  
8

FILE 167-156-09