

NOTE: Property corners shown circled were located by actual survey. Bearings and distances shown in parenthesis are based on deed information.

This map was prepared for the purpose of right of way or easement acquisition only, and is not intended to be a boundary survey of the property shown.

This plat was prepared under my supervision *R. Dennis Strickland*  
 N. C. Reg. Surveyor No. L-1482

TOTAL AREA 191,664 S.F. = 4.4 AC. (BY DEED)  
 AREA EXIST. R/W 6,180 S.F. = 0.14 AC.  
 AREA PROP. R/W 670 S.F. = 0.015 AC.  
 AREA DRAINAGE & UTILITY ESM'T 177 S.F. = 0.004 AC.  
 AREA UTILITY ESM'T 4 S.F.  
 AREA REMAINING 184,633 S.F. = 4.24 AC.  
 TEMP. CONSTR. ESM'T 1,575 S.F. = 0.036 AC.

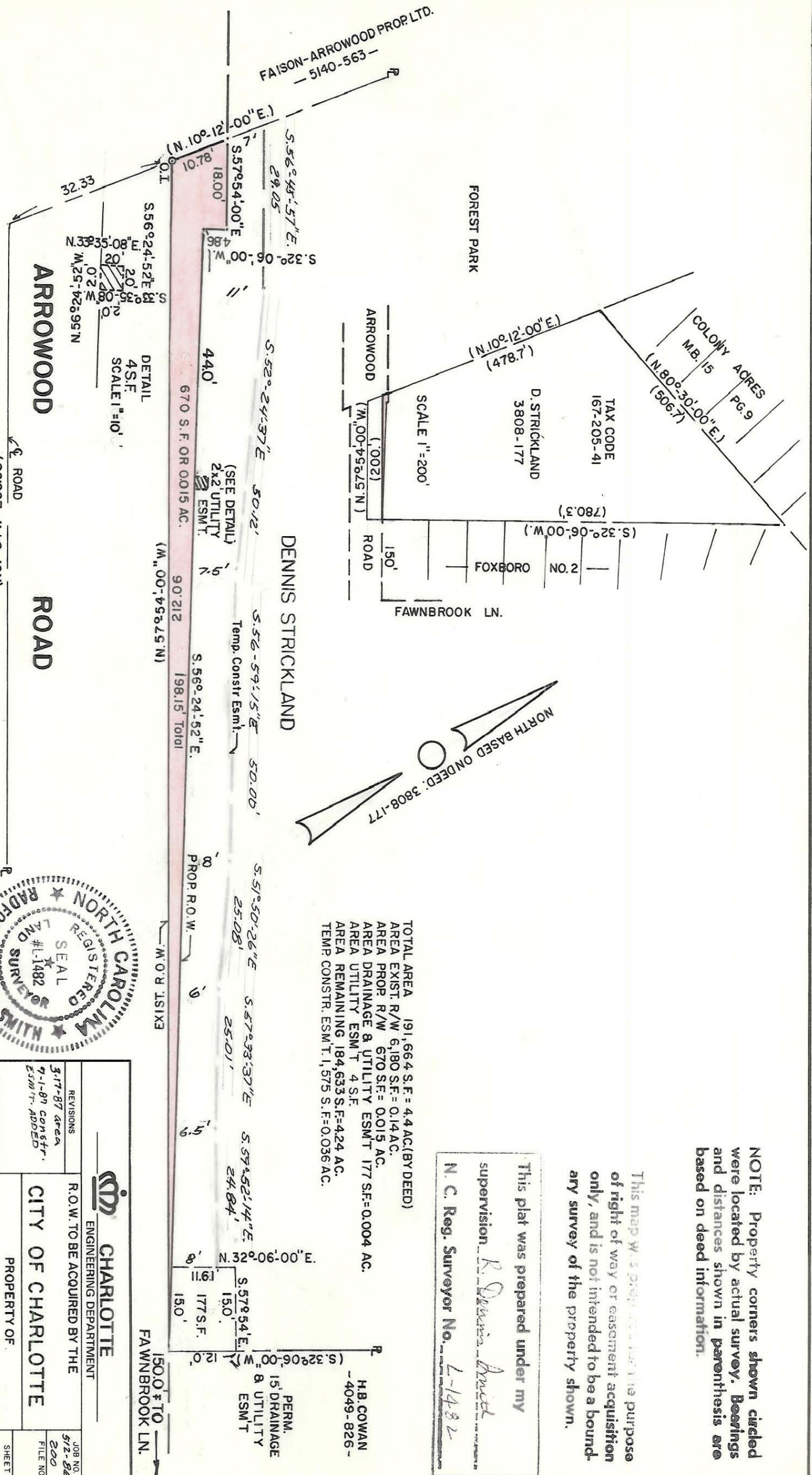
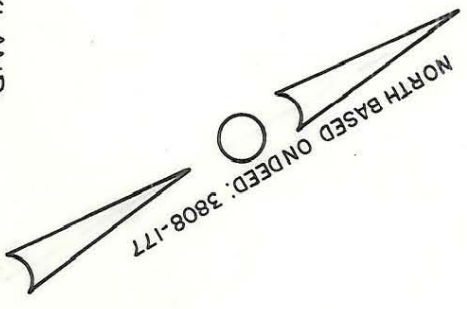

W.O.R. SIXX  
 1500' TO FAWN BROOK LN.

CHARLOTTE ENGINEERING DEPARTMENT	
R.O.W. TO BE ACQUIRED BY THE CITY OF CHARLOTTE	
PROPERTY OF DENNIS STRICKLAND	
REVISIONS 3-17-87 Area 9-1-87 CONSTR. ESM'T. ADDED	JOB NO. 512-86- 200 FILE NO.
DRAWN BY M.S. CHECKED BY R.L.G. R. Dennis Strickland Survey Supv.	SHEET 1 OF
DATE NOV. 12, 1986 SCALE 1"=20'	H.B. COWAN -4049-826-