

SMITH & STEVENSON, PROPS.
 DEED REF. 3114-333

Total Area	102,410	Sq. Ft.
Area Taken	39	Sq. Ft.
Area Remaining	102,371	Sq. Ft.

NOTE: Property corners shown circled were located by actual survey. Bearings are based on MAP BOOK 3, PAGES 49 & 208

This plat was prepared under my supervision
 M. G. Bag, Engineer No. 11111

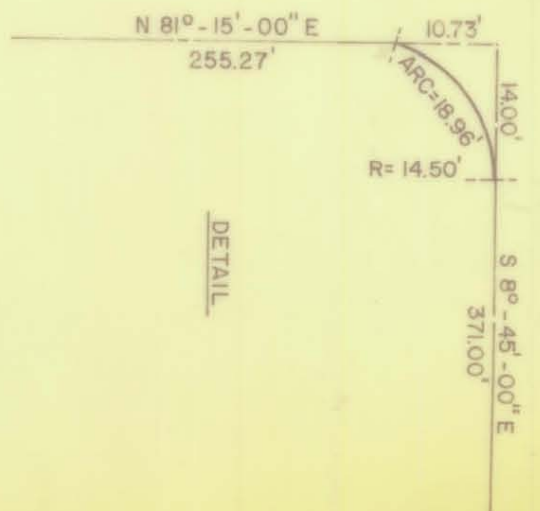

CITY OF CHARLOTTE NORTH CAROLINA DEPARTMENT OF PUBLIC WORKS ENGINEERING DIVISION		PROPOSED R/W SPRINGBROOK ROAD and CHASTAIN AVENUE	PROPERTY OF SMITH & STEVENSON, PROPS	JOB NO. FILE NO. SHEET OF
REVISIONS OWNER'S NAME 12-27-73 XGA DRAIN BY S.B.C. CHECKED BY CITY ENGINEER	DATE NOV. 14, 1973	SCALE 1" = 60'	RW-69	169-21-06/07