

THIS MAP WAS PREPARED FOR THE PURPOSE OF RIGHT-OF-WAY OR EASEMENT ACQUISITION ONLY, AND IS NOT INTENDED TO BE A BOUNDARY SURVEY OF THE PROPERTY SHOWN.

NOTE:
PROPERTY CORNERS SHOWN AS OPEN CIRCLES WERE LOCATED BY ACTUAL SURVEY. BEARINGS AND DISTANCES SHOWN IN PARENTHESES ARE BASED ON DEED INFORMATION. BEARINGS ARE BASED ON MAP BOOK 3, PAGE 208.

WARREN N. VISBECK & WF VIRGINIA
4654-334
TAX CODE 169-021-08
LOT 6, BLK. 1, M.B. 3, P. 208

SOUTH AUTOMOTIVE SERVICE, INC.
4974-415
TAX CODE 169-021-06
LOT 8, BLK.1, M.B. 3, P. 208

BOB GODLEY ENTERPRISES
5298-216
TAX CODE 169-021-07
LOT 1, BLK. 1, M.B. 3, P. 208

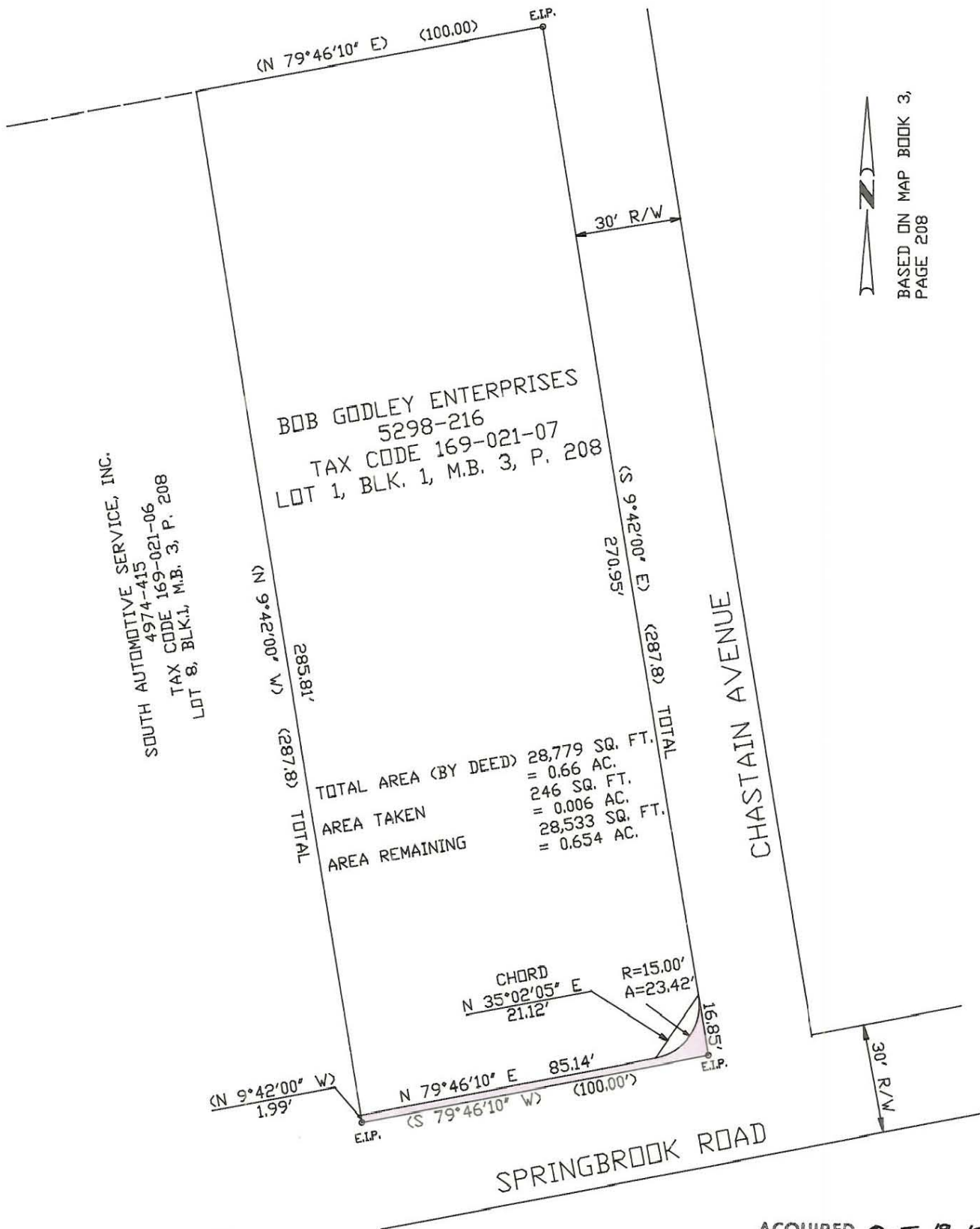

ACQUIRED OCT. 19, 1988

DEED REF. 5884-361

THIS PLAT DOES NOT MEET THE RECORDATION STANDARDS OF G.S. 47-30



THIS PLAT WAS PREPARED UNDER MY SUPERVISION

R. Dennis Smith

N.C. REG. SURVEYOR NO. 21482

CHARLOTTE ENGINEERING DEPARTMENT		
REVISIONS	RIGHT A WAY TO BE ACQUIRED BY THE CITY OF CHARLOTTE	JOB NO.
		FILE NO.
DRAWN BY CSL	PROPERTY OF BOB GODLEY ENTERPRISES	SHEET 1
CHECKED BY <i>RLB.</i>		OF 1
<i>R. Dennis Smith</i> SURVEY SUPVR.	DATE JUNE '88	SCALE 1"=40'

169-21-07