

A7-629

This plat was prepared under my supervision
W. Donaldson
 N.C. Reg. Engineer No. 36579

Approved by _____
 R/W Agent

NOTE: Property corners shown circled were located by actual survey. Bearings are based on Boundary Survey Pure Oil Co. Spatt Seaver April 22, 1964

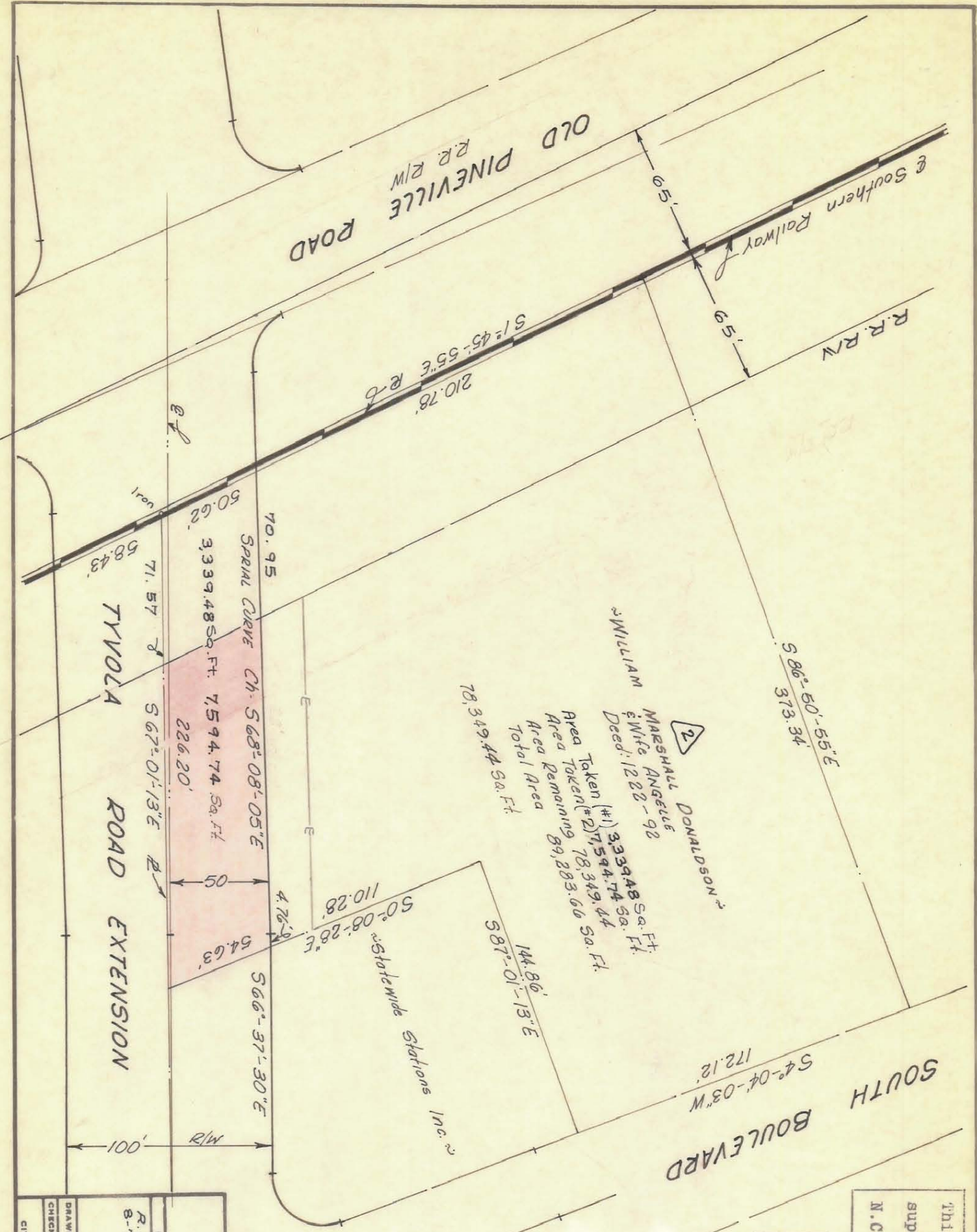
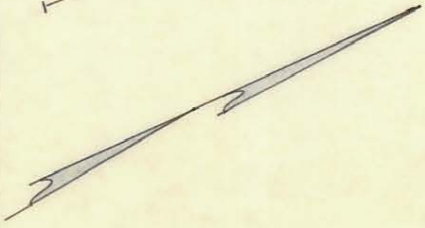

REVISIONS R.R. R/W 8-72 RLB.		CITY OF CHARLOTTE NORTH CAROLINA ENGINEERING DEPARTMENT	
DRAWN BY Beon	CHECKED BY CITY ENGINEERS	Proposed Right-Of-Way TYVOLA ROAD EXTENSION Property Of WILLIAM M DONALDSON	JOB NO. 52-8- 432 FILE NO.
DATE MAY 69	SCALE 1"=60'	SHEET 3 OF 5	

180-691