

~ ALICE LEE GRIER ~

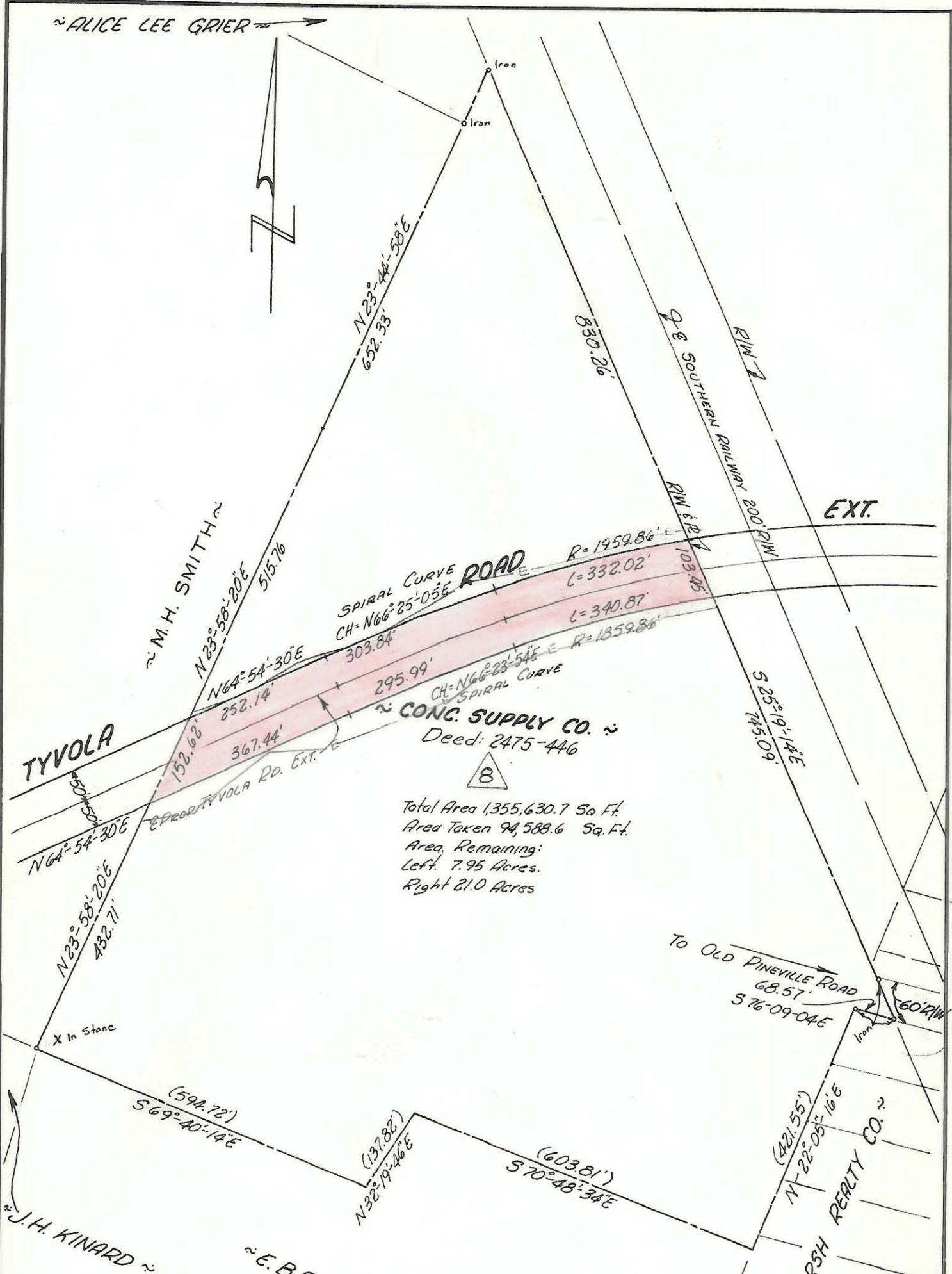

8

Total Area 1,355,630.7 Sq. Ft.  
 Area Taken 94,588.6 Sq. Ft.  
 Area Remaining:  
 Left 7.95 Acres.  
 Right 21.0 Acres

NOTE: Property corners shown circled were located by actual survey. Bearings are based on Boundary Survey Pure Oil Co. By Spratt-Seavers Inc. 22 April 1964

NOTE: Distances in Parenthesis Taken From Deed Reference

Approved by \_\_\_\_\_  
 R/W Agent

This plat was prepared under my supervision C.D. Reading  
 N.C. Reg. Engineer No. 3659

CITY OF CHARLOTTE NORTH CAROLINA ENGINEERING DEPARTMENT		
REVISIONS	TYVOLA ROAD EXTENSION	JOB NO.
		FILE NO.
DRAWN BY D.K.K.	PROPERTY OF CONC. SUPPLY CO.	SHEET 3
CHECKED BY J.T.T.		OF 3
CITY ENGINEER	DATE Aug. 1968	SCALE 1"=200'

A-7-7-1

169-102/101