

~ ALICE LEE GRIER ~

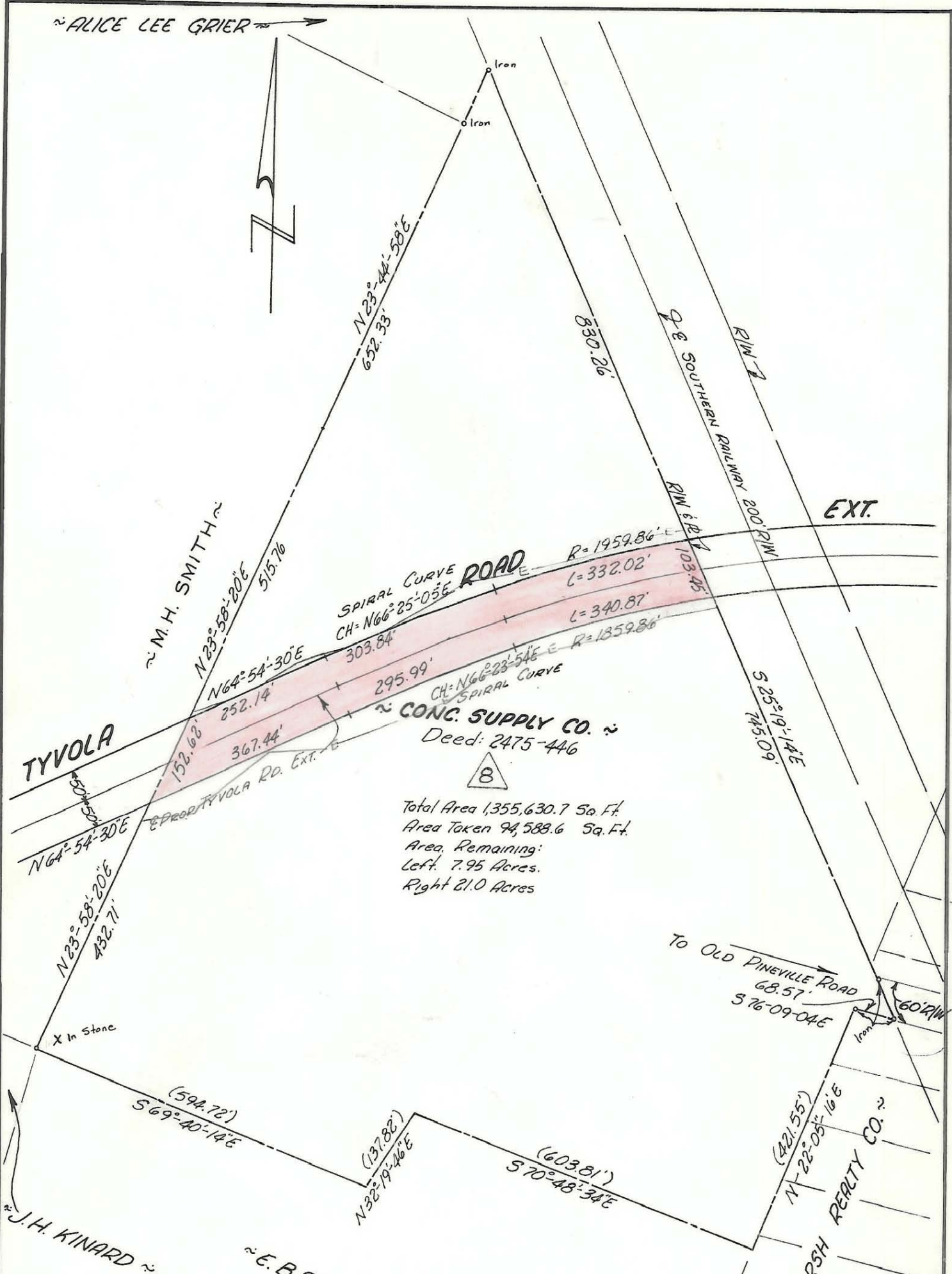

Total Area 1,355,630.7 Sq. Ft.  
 Area Taken 94,588.6 Sq. Ft.  
 Area Remaining:  
 Left 7.95 Acres.  
 Right 21.0 Acres

NOTE: Property corners shown circled were located by actual survey. Bearings are based on Boundary Survey Pure Oil Co. By Spratt-Seavers Inc. 22 April 1964

NOTE: Distances in Parenthesis Taken From Deed Reference

Approved by \_\_\_\_\_  
 R/W Agent

This plat was prepared under my supervision C.D. Reading  
 N.C. Reg. Engineer No. 3659

|   |                                 |               |
|---|---------------------------------|---------------|
| CITY OF CHARLOTTE<br>NORTH CAROLINA<br>ENGINEERING DEPARTMENT |                                 |               |
| REVISIONS   | TYVOLA ROAD<br>EXTENSION        | JOB NO.       |
|   |                                 | FILE NO.      |
| DRAWN BY D.K.K.   | PROPERTY OF<br>CONC. SUPPLY CO. | SHEET<br>3    |
| CHECKED BY J.T.T.   |                                 | OF<br>3       |
| CITY ENGINEER   | DATE Aug. 1968                  | SCALE 1"=200' |

A-7-7-1

169-102/101