

169-211-03
 GRAY WILLIAM W, JR. & WIFE, DORTHY J
 DEED BK. 2721-492

169-211-02
 MECKLENBURG COUNTY
 DEED BK. 3852-185

TOTAL AREA (BY DEED) 26164.16 SQ. FT. = .601 AC.
 TEMP. CONSTR. ESM'T 5068.94 SQ. FT. = .116 AC.

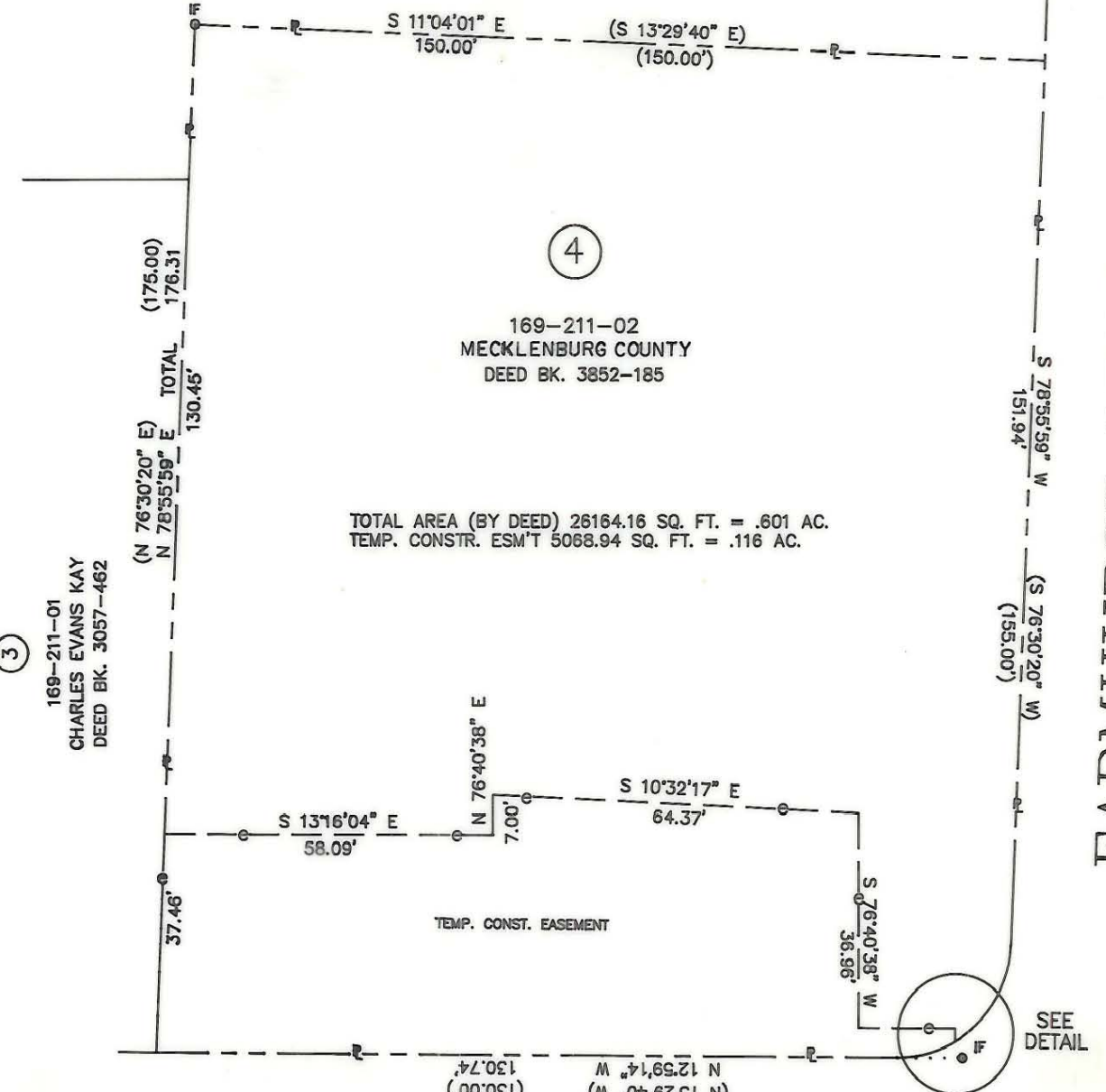

FARMHURST DRIVE

NATIONS FORD ROAD



THIS PLAT WAS PREPARED
 UNDER MY SUPERVISION
Robert L. Blackwelder
 N.C. REG. SURVEYOR NO. L-2774

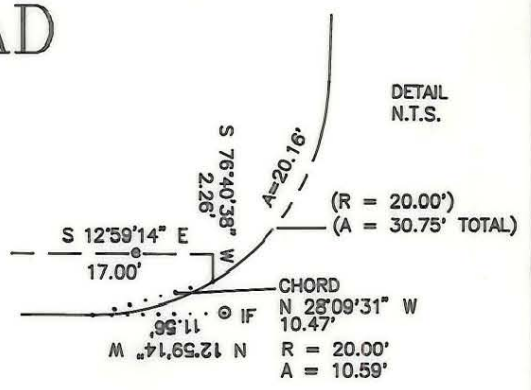
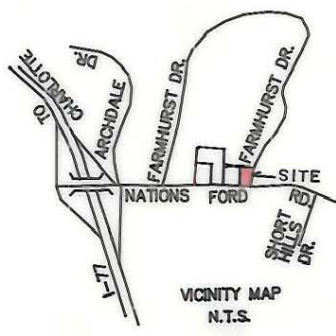

NOTE:
 PROPERTY CORNERS SHOWN AS OPEN CIRCLES
 WERE LOCATED BY ACTUAL SURVEY. BEARINGS
 AND DISTANCES SHOWN IN PARENTHESES ARE
 BASED ON DEED INFORMATION. BEARINGS ARE
 BASED ON DB 4758-474

THIS MAP WAS PREPARED FOR THE PURPOSE OF
 PROPERTY ACQUISITION ONLY, AND IS NOT
 INTENDED TO BE A BOUNDARY SURVEY OF THE
 TOTAL PROPERTY SHOWN.

CHARLOTTE ENGINEERING DEPARTMENT		
REVISIONS	EASEMENT TO BE ACQUIRED BY THE CITY OF CHARLOTTE NATIONS FORD ROAD	JOB NO. 00125
8-6-91 NAME CH. NC.		FILE NO.
DRAWN BY NC	PROPERTY OF MECKLENBURG COUNTY	SHEET 4
CHECKED BY <i>RLB</i>		OF 4
SURVEY SUPVR.	DATE 8-16-91	SCALE 1=30

DBL6732PG9781 169-211-02