

I, KENNETH M. GREEN, CERTIFY THAT THIS PLAT WAS PREPARED UNDER MY SUPERVISION AND THAT THE PLAT WAS PREPARED FOR THE PURPOSE OF EASEMENT ACQUISITION ONLY, AND IS NOT INTENDED TO BE A BOUNDARY SURVEY OF THE PROPERTY SHOWN HEREON.

Kenneth M. Green 5-26-10
 KENNETH M. GREEN, PLS
 NORTH CAROLINA PROFESSIONAL LAND SURVEYOR SEAL L-3512
 KENNETH M. GREEN

NOTES:
 BEARINGS AND DISTANCES SHOWN IN PARENTHESIS ARE BASED ON RECORDED MAP INFORMATION.
 THIS PROPERTY MAY BE SUBJECT TO OTHER EASEMENTS EITHER RECORDED OR IMPLIED.
 BOUNDARY INFORMATION TAKEN FROM COMPILED MECKLENBURG CO. PUBLIC RECORD INFORMATION.

NCGS MONUMENT 'KIMBRELL'
 NC GRID COORDS (NAD '83)
 N=525,720.356
 E=1,439,498.518

I, _____ REVIEW OFFICER OF MECKLENBURG COUNTY CERTIFY THAT THE MAP OR PLAT TO WHICH THIS CERTIFICATION IS AFFIXED MEETS ALL STATUTORY REQUIREMENTS FOR RECORDING.

REVIEW OFFICER _____ DATE _____

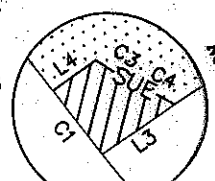
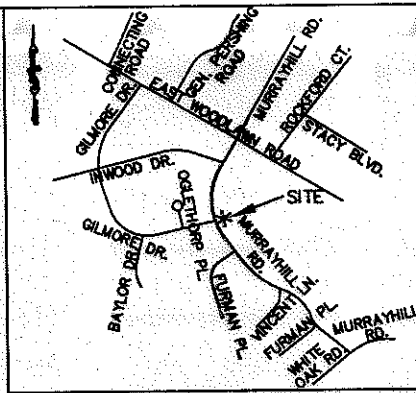

- LEGEND:
- MONUMENT FOUND
 - PROPERTY LINE
 - R/W LINE
 - TEMPORARY CONSTRUCTION EASEMENT (TCE)
 - TCE HATCH
 - SIDEWALK/UTILITY EASEMENT
 - SIDEWALK/UTILITY EASEMENT HATCH
 - ADJOINER

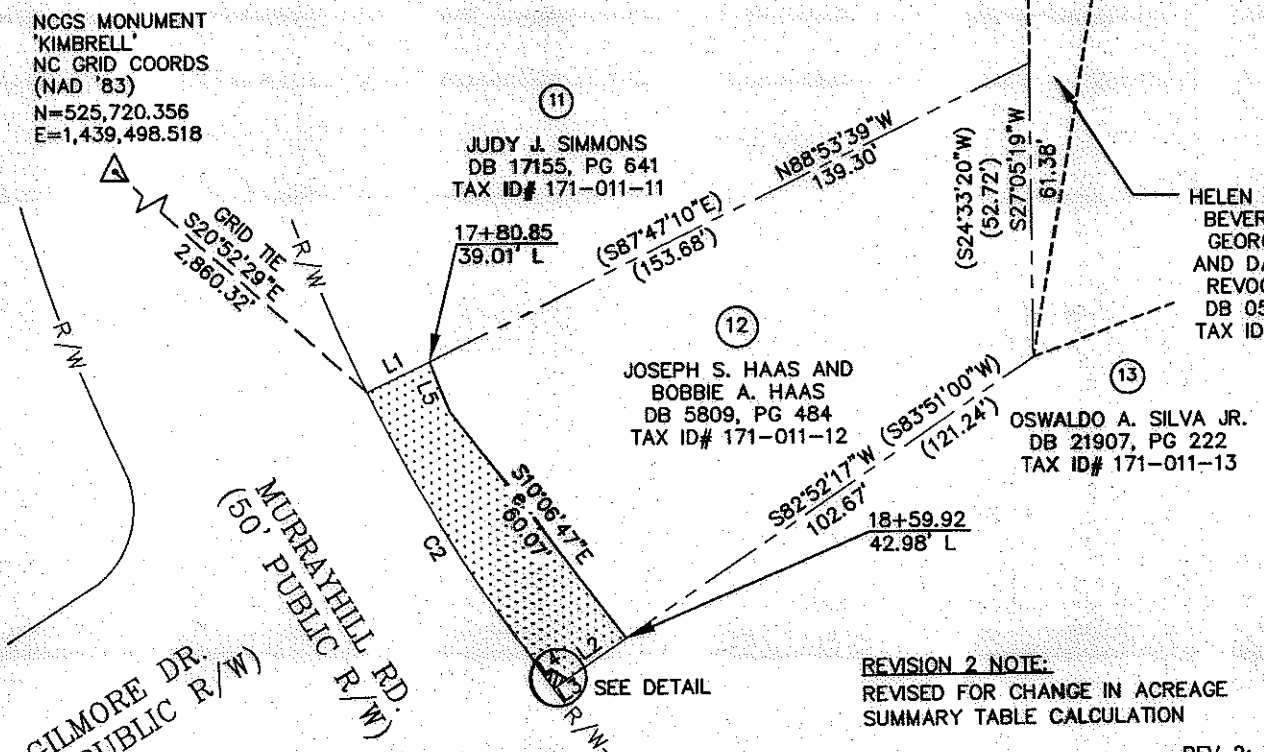

8,748 SF TOTAL AREA BY PLAT
 9 SF IN SIDEWALK/UTILITY EASEMENT
 1,163 SF IN TEMP CONST ESMT
 8,748 SF REMAINING

LINE TABLE		
LINE	LENGTH	BEARING
L1	14.27	S88°53'39"E
L2	14.93	S82°52'17"W
L3	3.55	S82°52'17"W
L4	2.11	N82°29'07"E
L5	10.99	S05°42'56"W

CURVE TABLE						
CURVE	LENGTH	RADIUS	TANG	CHORD	BEARING	DELTA
C1	3.36	353.51	1.68	3.36	N09°52'58"W	0°32'42"
C2	69.61 (73.00)	353.51 (353.51)	34.92	69.50	N03°58'10"W	11°16'55"
C3	1.87	13.00	0.94	1.87	S31°25'37"E	8°14'50"
C4	1.86	27.00	0.93	1.86	S33°34'20"E	3°57'24"

REVISION 2 NOTE:
 REVISED FOR CHANGE IN ACREAGE
 SUMMARY TABLE CALCULATION

REV 2: 05-24-10
 REV 1: 04-12-10
 RJH PROJ. #1341.03

PREPARED BY: FIRM #P-0197
R. Joe Harris & Associates, P.L.L.C.
 Engineering & Land Surveying
 1698 W. HWY 160, SUITE 130, FORT MILL, SC, 29708
 Phone: (803) 802-1799

CHARLOTTE
ENGINEERING & PROPERTY MANAGEMENT

**EASEMENT ACQUISITION
MURRAYHILL -
WEDGEWOOD SIDEWALK
PROJECT**

PROPERTY OF
 JOSEPH S. HAAS AND
 BOBBIE A. HAAS
 4835 MURRAYHILL ROAD
 CHARLOTTE, NC 28209
 PID #171-011-12

512-08-038
JOB NO.

JSS
PREPARED BY

1" = 40'
SCALE

9/30/09
DATE

PARCEL12 REV 2.DWG
CAD FILE NAME

SHEET
1

OF
1

25895 642-647