

I, KENNETH M. GREEN, CERTIFY THAT THIS PLAT WAS PREPARED UNDER MY SUPERVISION AND THAT THE PLAT WAS PREPARED FOR THE PURPOSE OF EASEMENT ACQUISITION ONLY, AND IS NOT INTENDED TO BE A BOUNDARY SURVEY OF THE PROPERTY SHOWN HEREON.

*Kenneth M. Green* 5-26-10  
KENNETH M. GREEN, PLS

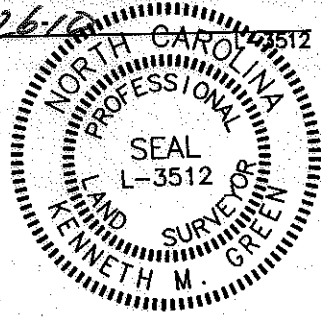

NOTES:  
BEARINGS AND DISTANCES SHOWN IN PARENTHESIS ARE BASED ON RECORDED MAP INFORMATION. THIS PROPERTY MAY BE SUBJECT TO OTHER EASEMENTS EITHER RECORDED OR IMPLIED. BOUNDARY INFORMATION TAKEN FROM COMPILED MECKLENBURG CO. PUBLIC RECORD INFORMATION.

I, \_\_\_\_\_ REVIEW OFFICER OF MECKLENBURG COUNTY CERTIFY THAT THE MAP OR PLAT TO WHICH THIS CERTIFICATION IS AFFIXED MEETS ALL STATUTORY REQUIREMENTS FOR RECORDING.

REVIEW OFFICER: HELEN K. BEATY AND BEVERLY C. BEATY, GEORGE M. BEATY AND DAVID E. BEATY REVOCABLE TRUST, DB 05271, PG 838, TAX ID# 171-011-56.  
DATE: \_\_\_\_\_  
HONEY PROPERTIES, INC., DB 22685, PG 776, TAX ID# 171-011-55

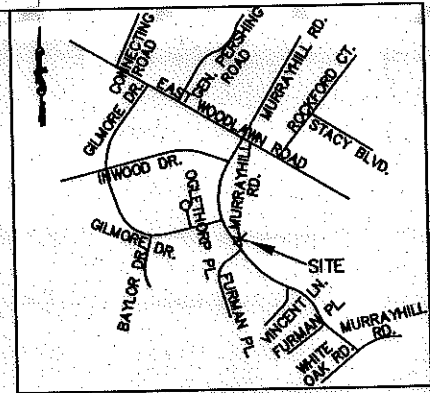

VICINITY MAP NOT TO SCALE

- LEGEND:
- MONUMENT FOUND
  - PROPERTY LINE
  - R/W LINE
  - TEMPORARY CONSTRUCTION EASEMENT (TCE)
  - TCE HATCH
  - SIDEWALK/UTILITY EASEMENT
  - SIDEWALK/UTILITY EASEMENT HATCH
  - ADJOINER

LINE	LENGTH	BEARING
L1	18.09	S58°02'47"W
L2	3.55	N82°52'17"E
L3	14.93	N82°52'17"E

PREPARED BY: FIRM #P-0197

**R. Joe Harris & Associates, P.L.L.C.**

Engineering & Land Surveying  
1698 W. HWY 160, SUITE 130, FORT MILL, SC, 29708  
Phone: (803) 802-1799

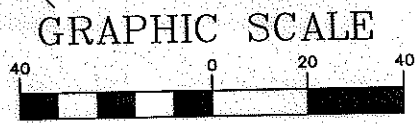
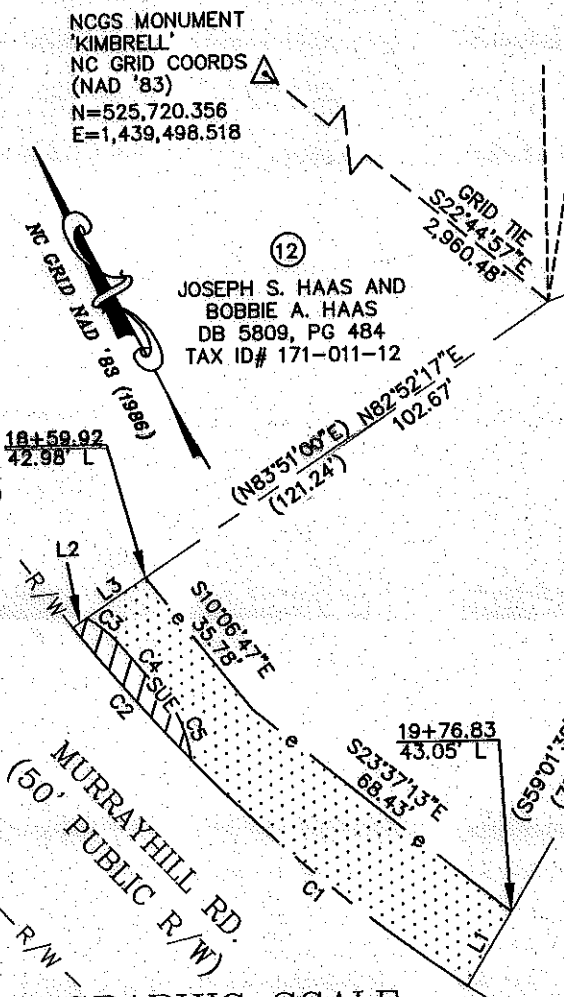

( IN FEET )  
1 inch = 40 ft.

20,658 SF TOTAL AREA BY PLAT  
163 SF IN SIDEWALK/UTILITY EASEMENT  
1,799 SF IN TEMP CONST ESMT  
20,658 SF REMAINING

REVISION 2 NOTE:  
REVISED FOR PLAN CHANGES TO SUE PER PBS&J.

CURVE	LENGTH	RADIUS	TANG	CHORD	BEARING	DELTA
C1	74.60	353.51	37.44	74.46	S22°14'36"E	12°05'25"
C2	37.28	353.51	18.66	37.27	S13°10'37"E	6°02'34"
C3	9.38	27.00	4.74	9.34	N21°38'12"W	19°54'50"
C4	12.10	358.00	6.05	12.10	S12°38'53"E	1°56'12"
C5	16.53	27.00	8.54	16.28	N03°55'40"E	35°05'17"

REV. 2 05-24-10  
REV. 1 04-12-10  
RJH PROJ. #1341.03

**EASEMENT ACQUISITION  
MURRAYHILL -  
WEDGEWOOD SIDEWALK  
PROJECT**

PROPERTY OF  
OSWALDO A. SILVA, JR.  
4901 MURRAYHILL RD.  
CHARLOTTE, NC 28209  
PID #171-011-13

512-08-038 JOB NO.	1" = 40' SCALE	9/30/09 DATE	PARCEL 13 REV 1.DWG CAD FILE NAME
UAG PREPARED BY			SHEET <b>1</b>
			OF <b>1</b>