

I, KENNETH M. GREEN, CERTIFY THAT THIS PLAT WAS PREPARED UNDER MY SUPERVISION AND THAT THE PLAT WAS PREPARED FOR THE PURPOSE OF EASEMENT ACQUISITION ONLY, AND IS NOT INTENDED TO BE A BOUNDARY SURVEY OF THE PROPERTY SHOWN HEREON.

Kenneth M. Green 10-22-09
 KENNETH M. GREEN, PLS

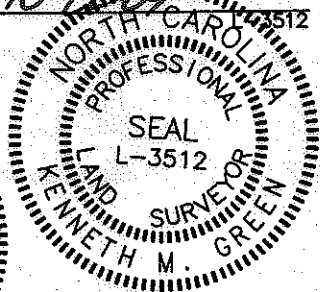
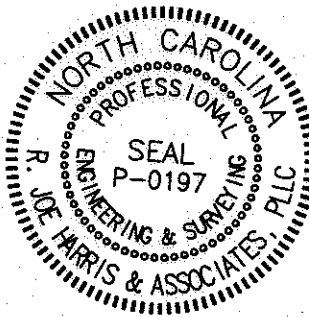

LEGEND:

- MONUMENT FOUND
- PROPERTY LINE
- R/W LINE
- TEMPORARY CONSTRUCTION EASEMENT (TCE)
- TCE HATCH
- SIDEWALK/UTILITY EASEMENT
- SIDEWALK/UTILITY EASEMENT HATCH
- ADJOINER

14,017 SF TOTAL AREA BY PLAT
 000 SF IN SIDEWALK/UTILITY EASEMENT
 1,049 SF IN TEMP CONST ESMT
 14,017 SF REMAINING

PREPARED BY:

R. Joe Harris & Associates, P.L.L.C.

Engineering & Land Surveying
 1698 W. HWY 160, SUITE 130, FORT MILL, SC, 29708
 Phone: (803) 802-1799

NOTES:
 BEARINGS AND DISTANCES SHOWN IN PARENTHESIS ARE BASED ON RECORDED MAP INFORMATION.
 THIS PROPERTY MAY BE SUBJECT TO OTHER EASEMENTS EITHER RECORDED OR IMPLIED.
 BOUNDARY INFORMATION TAKEN FROM COMPILED MECKLENBURG CO. PUBLIC RECORD INFORMATION.

I, _____ REVIEW OFFICER OF MECKLENBURG COUNTY CERTIFY THAT THE MAP OR PLAT TO WHICH THIS CERTIFICATION IS AFFIXED MEETS ALL STATUTORY REQUIREMENTS FOR RECORDING.

REVIEW OFFICER

NCGS MONUMENT DATE
 'KIMBRELL'
 NC GRID COORDS
 (NAD '83)
 N=525,720.356
 E=1,439,498.518

(18)
 DEANNA L. SLEP
 DB 14445, PG 437
 TAX ID# 171-011-18

B. LYNN BRITT
 DB 8952, PG 520
 TAX ID# 171-011-69

(19)
 EDNA H. ANGLIN
 DB 04902, PG 268
 TAX ID# 171-011-19

(20)
 EARL G. TAYLOR
 DB 5782, PG 653
 TAX ID# 171-011-20

MURRAYHILL RD.
 (50' PUBLIC R/W)

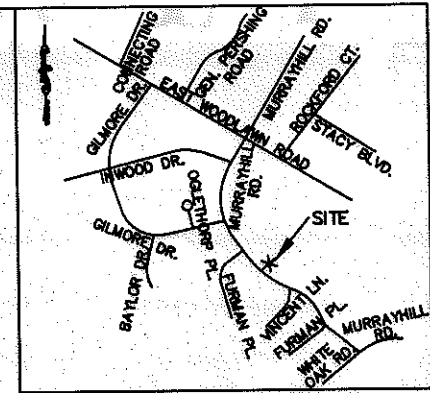
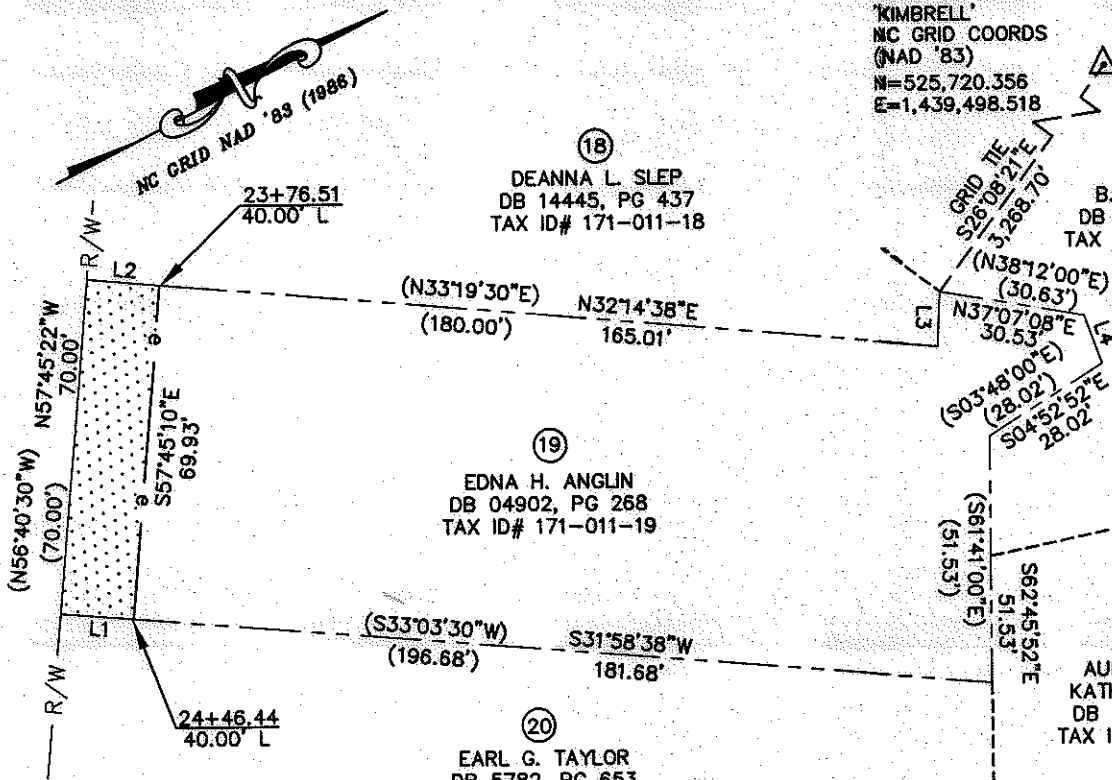

VICINITY MAP NOT TO SCALE

GRAPHIC SCALE



AURAL BIVOL & KATHLEEN KAHLER
 DB 7454, PG 349
 TAX ID# 171-011-70

(IN FEET)
 1 inch = 40 ft.

RJH PROJ. #1341.03

LINE TABLE		
LINE	LENGTH	BEARING
L1	14.99	S31°58'38"W
L2	14.99	N32°14'38"E
L3	11.46	N60°02'52"W
L3(DEED)	(11.46)	(N58°58'00"W)
L4	10.71	S82°51'52"E
L4(DEED)	(10.71)	(S81°47'00"E)

 CHARLOTTE. ENGINEERING & PROPERTY MANAGEMENT		EASEMENT ACQUISITION MURRAYHILL - WEDGEWOOD SIDEWALK PROJECT	
		PROPERTY OF EDNA H. ANGLIN 5021 MURRAYHILL RD. CHARLOTTE, NC 28209 PID #171-011-19	
512-08-038 <small>JOB NO.</small>	1" = 40' <small>SCALE</small>	UAG <small>PREPARED BY</small>	10/21/09 <small>DATE</small>
PARCEL 19.DWG <small>CAD FILE NAME</small>		SHEET 1	OF 1

25895 637-641