

I, KENNETH M. GREEN, CERTIFY THAT THIS PLAT WAS PREPARED UNDER MY SUPERVISION AND THAT THE PLAT WAS PREPARED FOR THE PURPOSE OF EASEMENT ACQUISITION ONLY, AND IS NOT INTENDED TO BE A BOUNDARY SURVEY OF THE PROPERTY SHOWN HEREON.

NOTES:  
 BEARINGS AND DISTANCES SHOWN IN PARENTHESIS ARE BASED ON RECORDED MAP INFORMATION.  
 THIS PROPERTY MAY BE SUBJECT TO OTHER EASEMENTS EITHER RECORDED OR IMPLIED.  
 BOUNDARY INFORMATION TAKEN FROM COMPILED MECKLENBURG CO. PUBLIC RECORD INFORMATION.

I, REVIEW OFFICER OF MECKLENBURG COUNTY CERTIFY THAT THE MAP OR PLAT TO WHICH THIS CERTIFICATION IS AFFIXED MEETS ALL STATUTORY REQUIREMENTS FOR RECORDING.

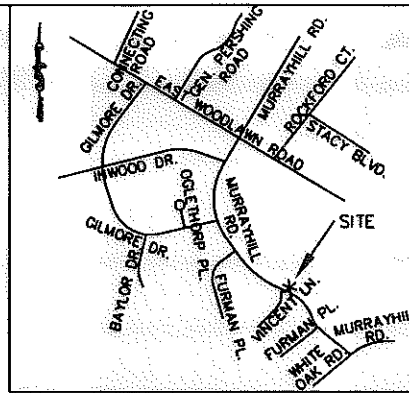

VICINITY MAP NOT TO SCALE

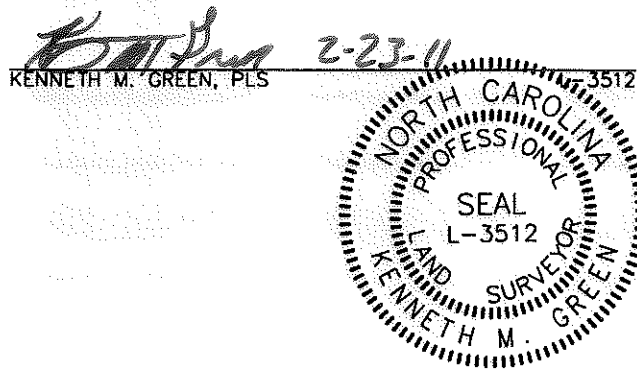

KENNETH M. GREEN, PLS

REVIEW OFFICER \_\_\_\_\_ DATE \_\_\_\_\_

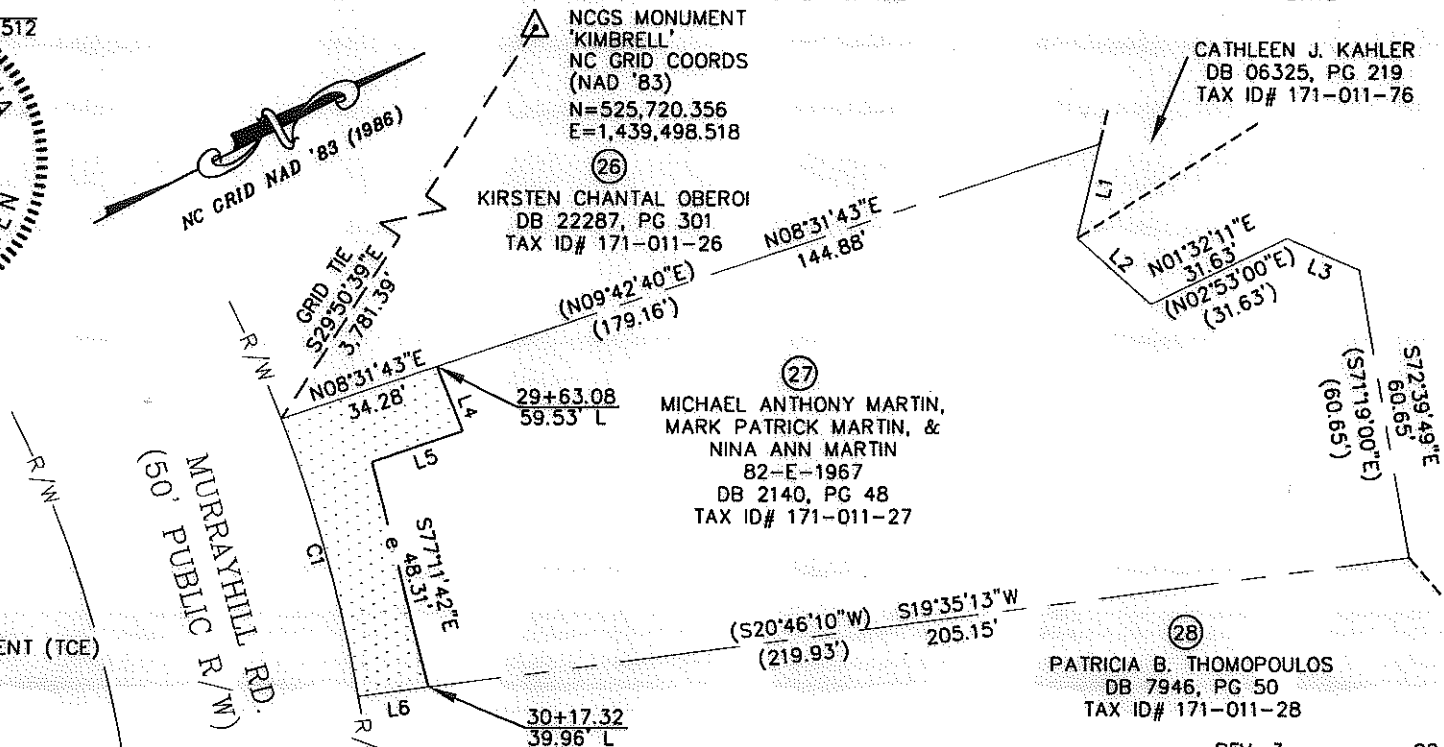

- LEGEND:
- MONUMENT FOUND
  - PROPERTY LINE
  - R/W LINE
  - TEMPORARY CONSTRUCTION EASEMENT (TCE)
  - TCE HATCH
  - ADJOINER

KIMBERLY J. ADAMS & KRISTIN M. SPOERRE  
 DB 23915, PG 827  
 TAX ID# 171-011-77

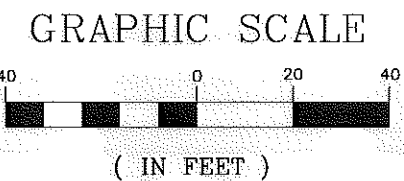

16,392 SF TOTAL AREA BY PLAT  
 1,161 SF IN TEMP CONST ESMT  
 16,392 SF REMAINING

PREPARED BY: FIRM# P-0197

**R. Joe Harris & Associates, P.L.L.C.**

Engineering & Land Surveying  
 1698 W. HWY 160, SUITE 130, FORT MILL, SC, 29708  
 Phone: (803) 802-1799

REVISION 1 NOTE:  
 REVISED FOR CHANGE IN TEMPORARY CONSTRUCTION EASEMENT PER PBS&J

REVISION 2 NOTE:  
 REVISED FOR CHANGE IN OWNERSHIP INFORMATION.

REVISION 3 NOTE:  
 REVISED TO REMOVE SUE REFERENCES FROM THE LEGEND.

LINE TABLE		
LINE	LENGTH	BEARING
L1	20.09	S49°24'44"E
L1(DEED)	(20.00)	(S48°20'00"E)
L2	20.66	N68°56'11"E
L2(DEED)	(20.13)	(N70°17'00"E)
L3	16.25	N50°50'11"E
L3(DEED)	(16.25)	(N52°11'00"E)
L4	14.47	S84°38'43"E
L5	20.00	S08°25'27"W
L6	14.78	S19°35'13"W

CURVE TABLE						
CURVE	LENGTH	RADIUS	TANG	CHORD	BEARING	DELTA
C1	60.00	305.63	30.10	59.90	N78°34'42"W	11°14'53"
C1(DEED)	(60.00)	(305.63)				

**CHARLOTTE.**  
ENGINEERING & PROPERTY MANAGEMENT

**EASEMENT ACQUISITION  
MURRAYHILL -  
WEDGEWOOD SIDEWALK  
PROJECT**

PROPERTY OF  
 MICHAEL ANTHONY MARTIN,  
 MARK PATRICK MARTIN, &  
 NINA ANN MARTIN  
 5107 MURRAYHILL RD.  
 CHARLOTTE, NC  
 PID #171-011-27

512-08-038  
JOB NO.

PLM  
PREPARED BY

1" = 40'  
SCALE

10/21/09  
DATE

PARCEL 27 REV 3.DWG  
CAD FILE NAME

SHEET  
**1**

OF  
**1**

ACQUISITION BY DB 27665 PG 81