

I, KENNETH M. GREEN, CERTIFY THAT THIS PLAT WAS PREPARED UNDER MY SUPERVISION AND THAT THE PLAT WAS PREPARED FOR THE PURPOSE OF EASEMENT ACQUISITION ONLY, AND IS NOT INTENDED TO BE A BOUNDARY SURVEY OF THE PROPERTY SHOWN HEREON.

Kenneth M. Green
 KENNETH M. GREEN, PLS

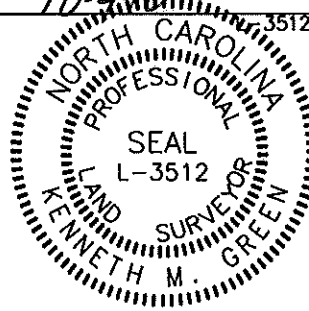

NOTES:
 BEARINGS AND DISTANCES SHOWN IN PARENTHESIS ARE BASED ON RECORDED MAP INFORMATION.
 THIS PROPERTY MAY BE SUBJECT TO OTHER EASEMENTS EITHER RECORDED OR IMPLIED.
 BOUNDARY INFORMATION TAKEN FROM COMPILED MECKLENBURG CO. PUBLIC RECORD INFORMATION.

I, _____ REVIEW OFFICER OF MECKLENBURG COUNTY CERTIFY THAT THE MAP OR PLAT TO WHICH THIS CERTIFICATION IS AFFIXED MEETS ALL STATUTORY REQUIREMENTS FOR RECORDING.

REVIEW OFFICER _____ DATE _____

(38)
 CHARLES J. CROMER
 DB 7711, PG 631
 TAX ID# 171-022-06

CURVE TABLE						
CURVE	LENGTH	RADIUS	TANG	CHORD	BEARING	DELTA
C1	57.07	184.18	28.76	56.84	S75°20'02"W	17°45'10"
C1 (DEED)	(76.32)	(184.18)				
C2	19.30	184.18	9.66	19.29	S87°12'41"W	6°00'09"

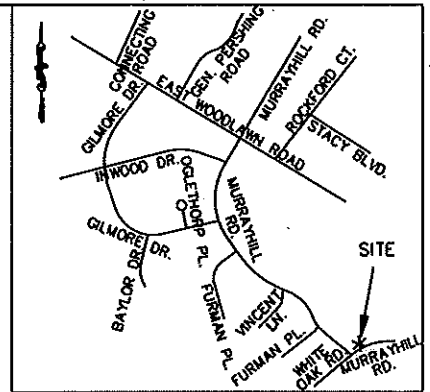

VICINITY MAP NOT TO SCALE

STANLEY B. TUCKER AND
 CONNIE E. TUCKER
 DB 3676, PG 987
 TAX ID# 171-022-68

LINE TABLE		
LINE	LENGTH	BEARING
L1	21.89	S17°40'01"E
L2	1.42	S66°27'27"W
L2 (DEED)	(1.42)	(S67°58'30"W)

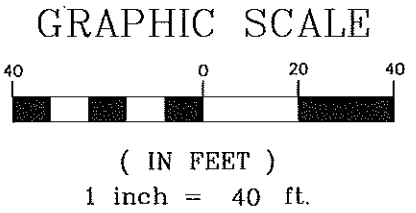

- LEGEND:
- MONUMENT FOUND
 - PROPERTY LINE
 - R/W LINE
 - TEMPORARY CONSTRUCTION EASEMENT (TCE)
 - TCE HATCH
 - SIDEWALK/UTILITY EASEMENT
 - SIDEWALK/UTILITY EASEMENT HATCH
 - ADJOINER

18,098 SF TOTAL AREA BY PLAT
 727 SF IN TEMP CONST ESMT
 18,098 SF REMAINING

PREPARED BY: FIRM #P-0197

R. Joe Harris & Associates, P.L.L.C.

Engineering & Land Surveying
 1698 W. HWY 160, SUITE 130, FORT MILL, SC, 29708
 Phone: (803) 802-1799

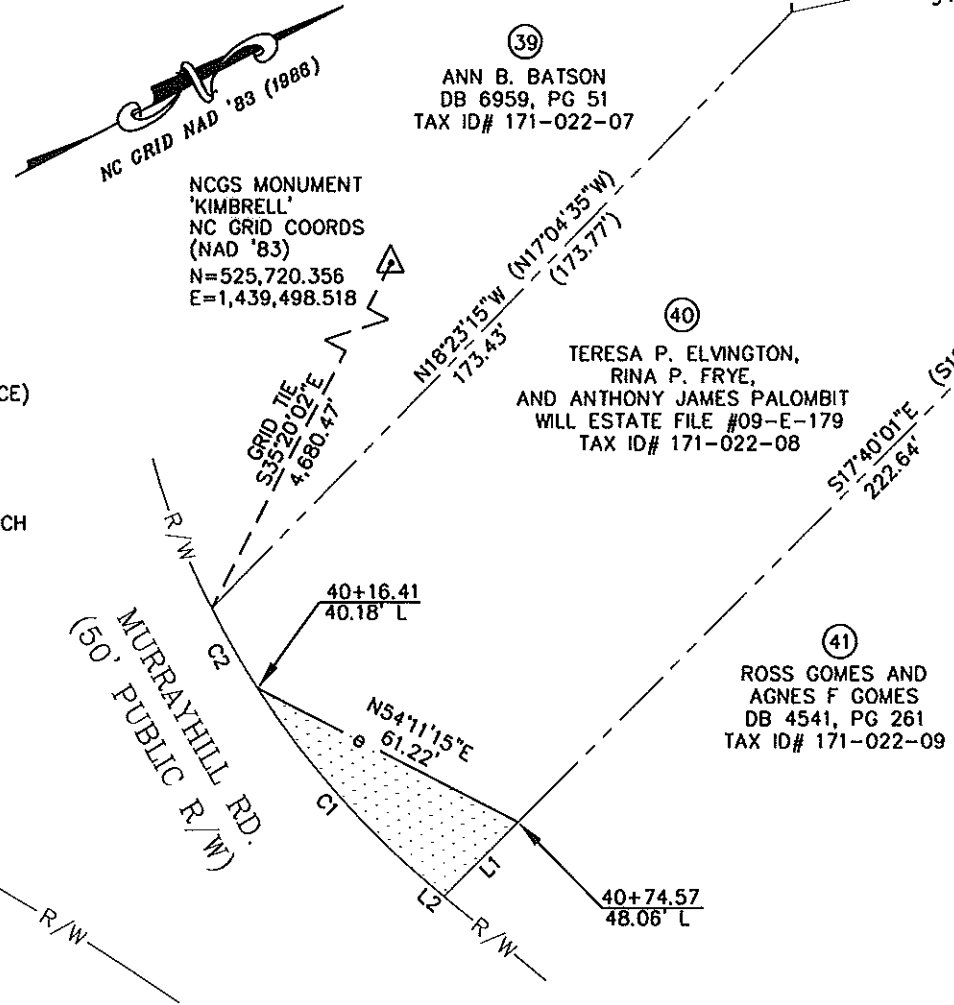

REV. 1 NOTE:
 REVISED TO SHOW CHANGE OF OWNERSHIP. PROPERTY HAS BEEN WILLED TO HEIRS.

REV. 1 10-04-10 RJH PROJ. #1341.03

 CHARLOTTE. ENGINEERING & PROPERTY MANAGEMENT		EASEMENT ACQUISITION MURRAYHILL - WEDGEWOOD SIDEWALK PROJECT	
512-08-038 JOB NO.	1" = 40' SCALE	PARCEL 40 REV 1.DWG CAD FILE NAME	SHEET 1
UAG PREPARED BY	10/22/09 DATE		OF 1

RECORDED BY 26222 119