

# VICINITY MAP

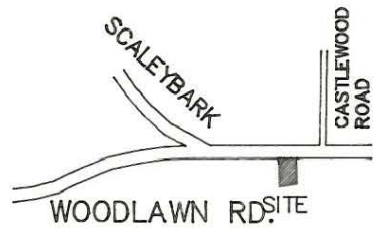

I, Stephen B. Mullins, Certify that this plat was drawn under my supervision from an actual field survey made under my supervision, deed description recorded in Book 2070 at Page 187; That the boundaries not surveyed are clearly indicated as drawn from information found in Book \_\_\_\_\_ at Page \_\_\_\_\_; that the ratio of precision as calculated is: 1: 10,000; this plat was prepared in accordance with G.S. 47-30 as amended. Witness my original signature, registration number and seal this 11 day of NOVEMBER, 1991

*[Signature]*

NCRLS L-3059

a. THAT THIS PLAT IS OF A SURVEY THAT CREATES A SUBDIVISION OF LAND WITHIN THE AREA OF A COUNTY OR MUNICIPALITY THAT HAS AN ORDINANCE THAT REGULATES PARCELS OF LAND;

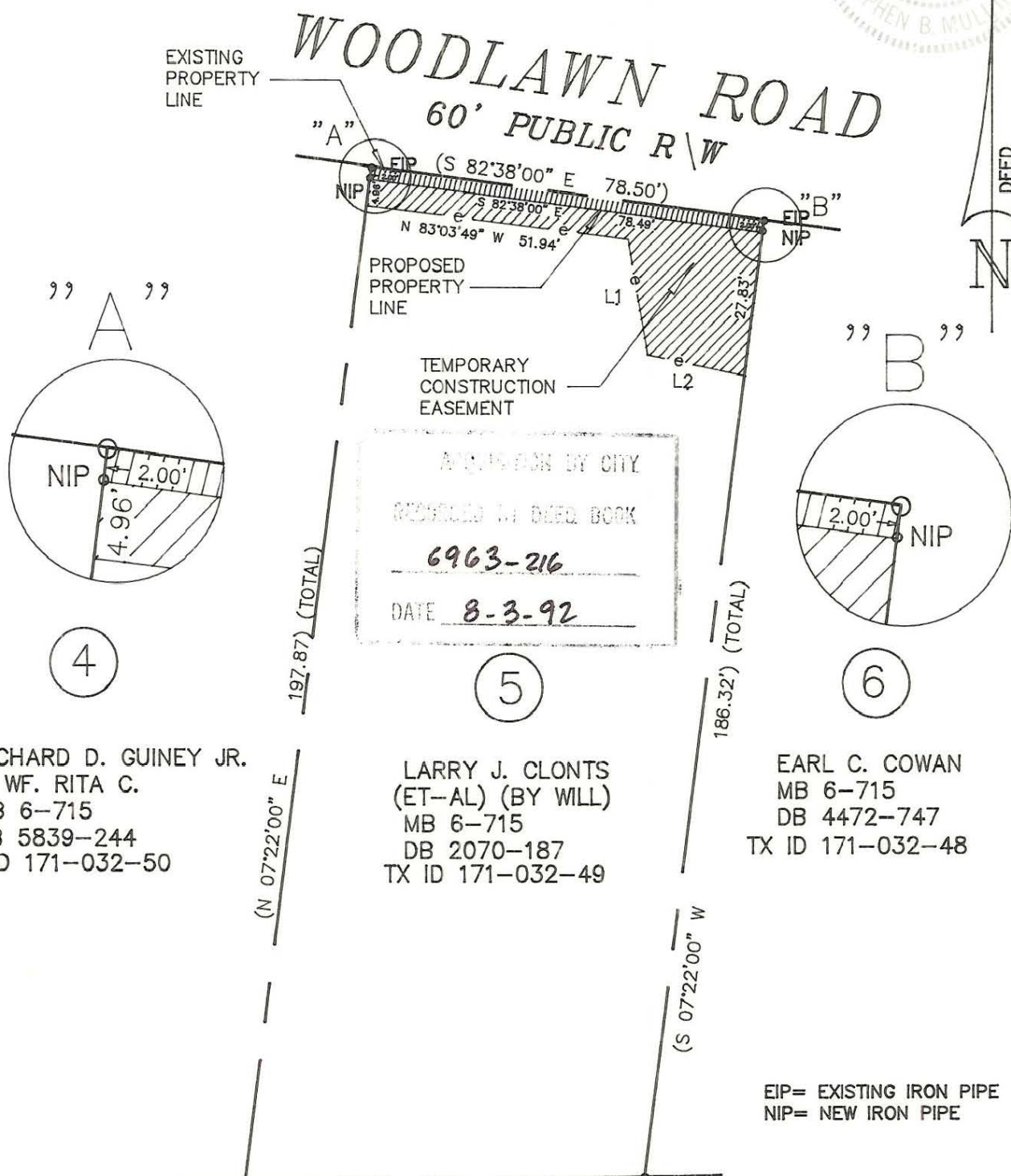

APPROVED BY CITY  
 RECORDED IN DEED BOOK  
6963-216  
 DATE 8-3-92

RICHARD D. GUINEY JR.  
 & WF. RITA C.  
 MB 6-715  
 DB 5839-244  
 TX ID 171-032-50

LARRY J. CLONTS  
 (ET-AL) (BY WILL)  
 MB 6-715  
 DB 2070-187  
 TX ID 171-032-49

EARL C. COWAN  
 MB 6-715  
 DB 4472-747  
 TX ID 171-032-48

ROBERT HENRY FREEMAN SR.  
 & WF. EVELYN S.  
 MB 6-715  
 DB 3945-392  
 TX ID 171-032-41

MARY S. BALLARD  
 MB 6-715  
 DB 1654-395  
 TX ID 171-032-42

EIP= EXISTING IRON PIPE  
 NIP= NEW IRON PIPE

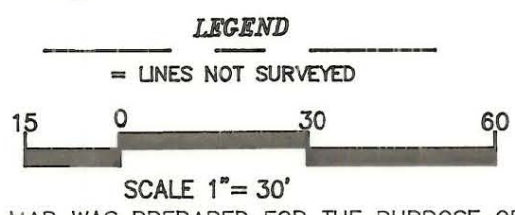

**LINE TABLE**

LINE	DIRECTION	DISTANCE
L1	N 09°47'01" W	22.78'
L2	S 78°20'18" E	19.89'

NOTE:  
 PROPERTY CORNERS SHOWN AS OPEN CIRCLES WERE LOCATED BY ACTUAL SURVEY. BEARINGS AND DISTANCES SHOWN IN PARENTHESIS ARE BASED ON DEED INFORMATION.

TEMP. CONST. ESMT.=888.55 sq. ft.=0.0204 acres  
 TOTAL AREA=15,078. sq. ft.=0.3461 acres(BY DEED)  
 PROP. ACQUISITION= 156.99 sq. ft.= 0.0036 acres  
 AREA REMAINING= 14,921. sq. ft.= 0.3425 acres

THIS MAP WAS PREPARED FOR THE PURPOSE OF PROPERTY ACQUISITION ONLY, AND IS NOT INTENDED TO BE A BOUNDARY SURVEY OF THE TOTAL PROPERTY SHOWN.



**CHARLOTTE**  
 ENGINEERING DEPARTMENT

<b>REVISIONS</b> 11-21-91 TX ID 11-25-91 LAYOUT 12-02-91 PROP. LINE 5-07-92 PROP. CORNERS DRAWN BY: RCW CHECKED BY: SBM	PROPERTY ACQUISITION FOR THE CITY OF CHARLOTTE FOR: WOODLAWN & SCALEYBARK ROAD IMPROVEMENTS  PROPERTY OF: LARRY J. CLONTS	JOB NO. 512-88-333  FILE NO.  SHEET 5 of
DATE: 11-11-91 SCALE: 1"=30'		