

I, KENNETH M. GREEN, CERTIFY THAT THIS PLAT WAS PREPARED UNDER MY SUPERVISION AND THAT THE PLAT WAS PREPARED FOR THE PURPOSE OF EASEMENT ACQUISITION ONLY, AND IS NOT INTENDED TO BE A BOUNDARY SURVEY OF THE PROPERTY SHOWN HEREON.

*Kenneth M. Green* 11-12-09  
KENNETH M. GREEN, PLS

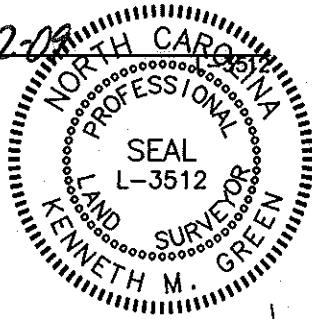

**LEGEND:**

- MONUMENT FOUND
- PROPERTY LINE
- R/W LINE
- TEMPORARY CONSTRUCTION EASEMENT (TCE)
- TCE HATCH
- SIDEWALK/UTILITY EASEMENT
- SIDEWALK/UTILITY EASEMENT HATCH
- ADJOINER
- EXISTING SEWER/STORM EASEMENT

13,082 SF TOTAL AREA BY PLAT  
000 SF IN SIDEWALK/UTILITY EASEMENT  
1,492 SF IN TEMP CONST ESMT  
13,082 SF REMAINING

PREPARED BY:

**R. Joe Harris & Associates, P.L.L.C.**

Engineering & Land Surveying  
1698 W. HWY 160, SUITE 130, FORT MILL, SC, 29708  
Phone: (803) 802-1799

**NOTES:**  
BEARINGS AND DISTANCES SHOWN IN PARENTHESIS ARE BASED ON RECORDED MAP INFORMATION.  
THIS PROPERTY MAY BE SUBJECT TO OTHER EASEMENTS EITHER RECORDED OR IMPLIED.  
BOUNDARY INFORMATION TAKEN FROM COMPILED MECKLENBURG CO. PUBLIC RECORD INFORMATION.

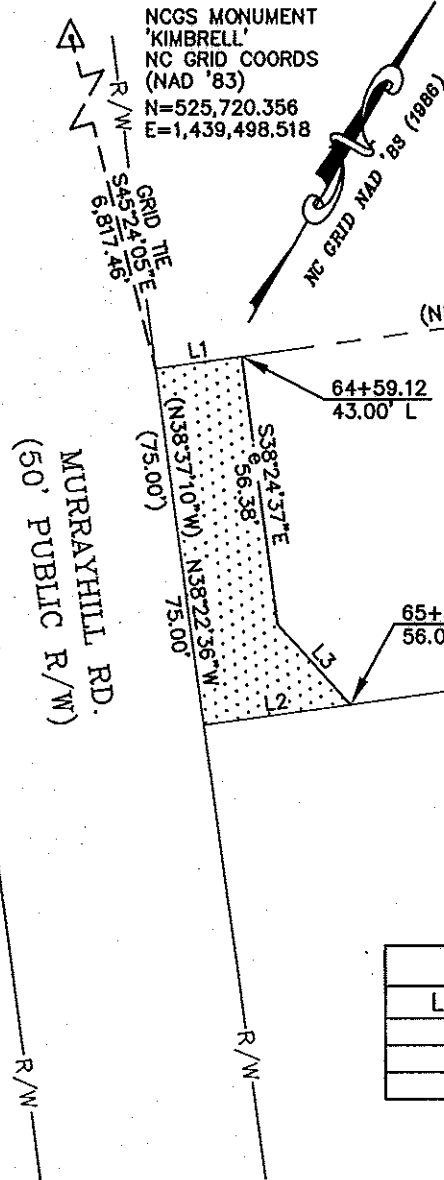

LINE TABLE		
LINE	LENGTH	BEARING
L1	18.25	N51°37'24"E
L2	31.30	S51°37'24"W
L3	22.71	S73°19'30"E

I, \_\_\_\_\_ REVIEW OFFICER OF MECKLENBURG COUNTY CERTIFY THAT THE MAP OR PLAT TO WHICH THIS CERTIFICATION IS AFFIXED MEETS ALL STATUTORY REQUIREMENTS FOR RECORDING.

REVIEW OFFICER \_\_\_\_\_ DATE \_\_\_\_\_

(67)  
MELISSA H. HEDRICK AND HUSBAND, JOHN HEDRICK  
DB 18102, PG 633  
TAX ID# 171-071-10

(68)  
GARY H. CRAWFORD AND WIFE, DEBERAH D. CRAWFORD  
DB 5683, PG 635  
TAX ID# 171-071-11

(69)  
ANTHONY SELAPACK AND WIFE, CHRISTINE HILLER (N/K/A CHRISTINE SELAPACK)  
DB 22811, PG 312  
TAX ID# 171-071-12

LEVIS BROOKS LINDSEY, III AND WIFE, LISA M. LINDSEY  
DB 8373, PG 922  
TAX ID# 171-071-19

MARY BARBARA BISHOPRIC  
DB 5019, PG 205  
TAX ID# 171-071-18

HARRY L. STOWE (UNMARRIED)  
DB 8846, PG 144  
TAX ID# 171-071-17

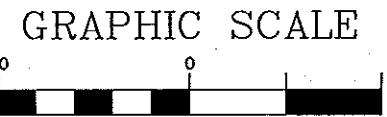

RJH PROJ. #1341.03

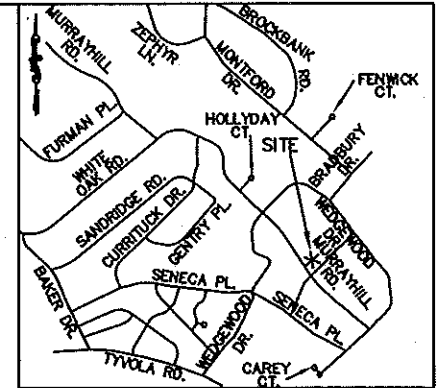

**CHARLOTTE.**  
ENGINEERING & PROPERTY MANAGEMENT

512-08-038 JOB NO.  
11/10/09 DATE

1" = 40' SCALE

PLM PREPARED BY

**EASEMENT ACQUISITION MURRAYHILL - WEDGEWOOD SIDEWALK PROJECT**

PROPERTY OF  
GARY H. CRAWFORD AND WIFE, DEBERAH D. CRAWFORD  
5615 MURRAYHILL RD.  
CHARLOTTE, NC 28209  
PID #171-071-11

PARCEL 68.DWG CAD FILE NAME

SHEET 1 OF 1

26047 434