

TOTAL AREA = 16,506.26 s.f.
 AREA TAKEN = 272.27 s.f.
 AREA REMAINING = 16,233.99 s.f.

NOTE: PROPERTY CORNERS SHOWN CIRCLED WERE LOCATED BY ACTUAL SURVEY. BEARINGS ARE BASED ON NORTH CAROLINA COORDINATE SYSTEM.

THIS PLAT WAS PREPARED UNDER MY SUPERVISION.

Stephen A. Gilbert P.E.
 N.C. REG. ENGINEER NO. 6233

RALPH WHITEHEAD & ASSOCIATES

CONSULTING ENGINEERS CHARLOTTE, N.C.

CITY OF CHARLOTTE PROJECT NO. 513-66-433

PROPOSED R/W

TYVOLA ROAD RELOCATION RW-87

PROPERTY OF
 J. HOWERTON ALEXANDER

DRAWN BY R.J.I. DATE 6-74 DWG. NO.
 CHECKED BY J.W.C. DATE 6-74 D-1223.01P

SCALE 1"=30" SHEET 1 OF 10

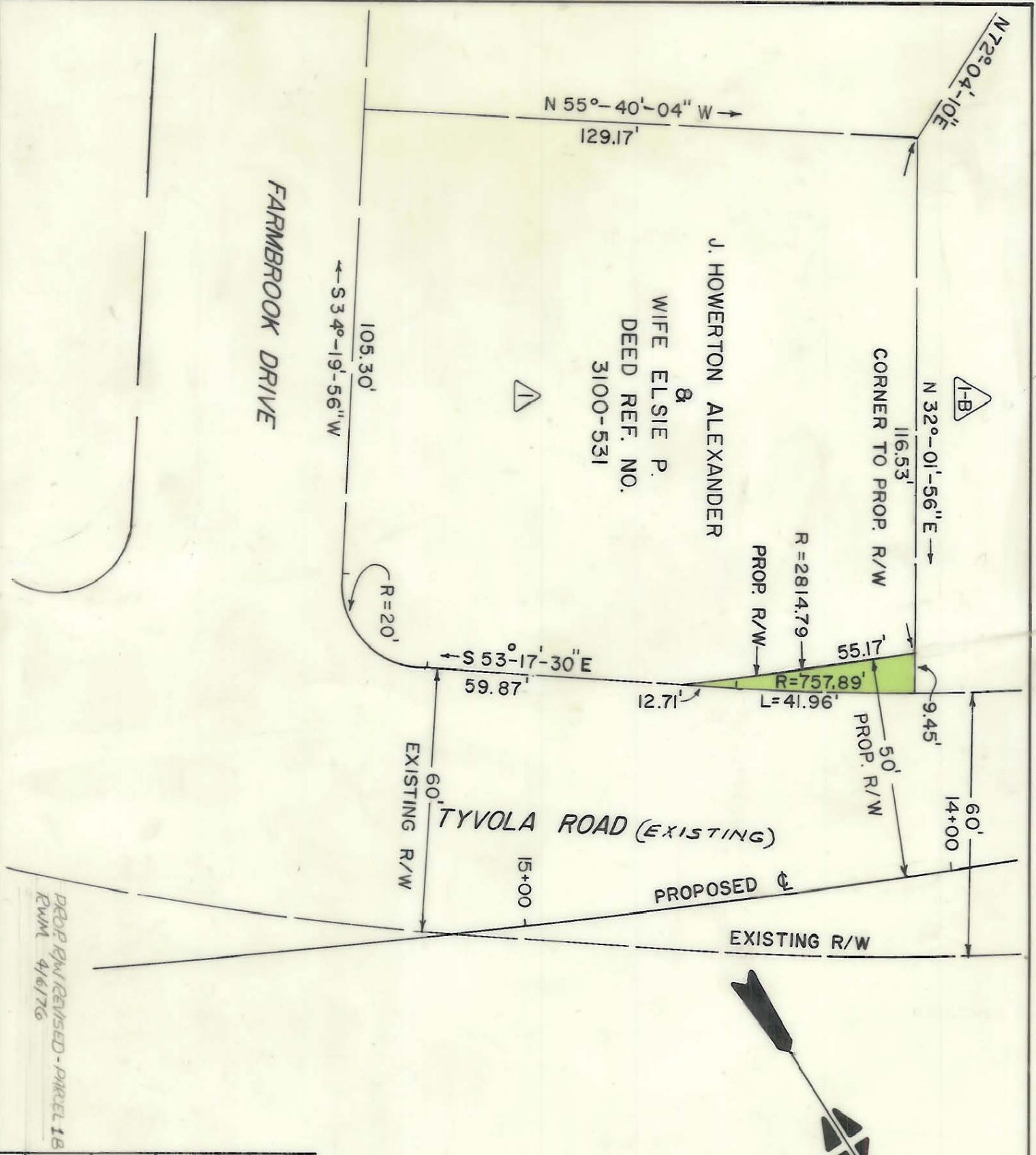
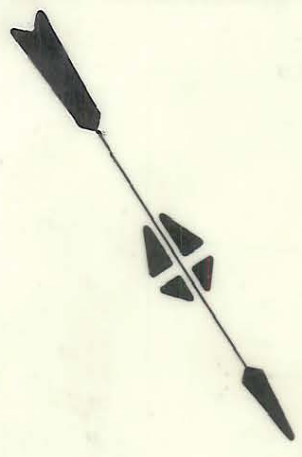

PROP R/W REVISED - PARCEL 1B
 RWM 4/6/76

11-107-08