

'DETAIL' 1"=20'

Easement= 110 S.F.

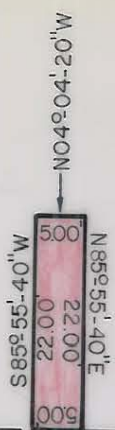

NOTE: Property corners shown circled were located by actual survey. Bearings are based on Deed 4492-703

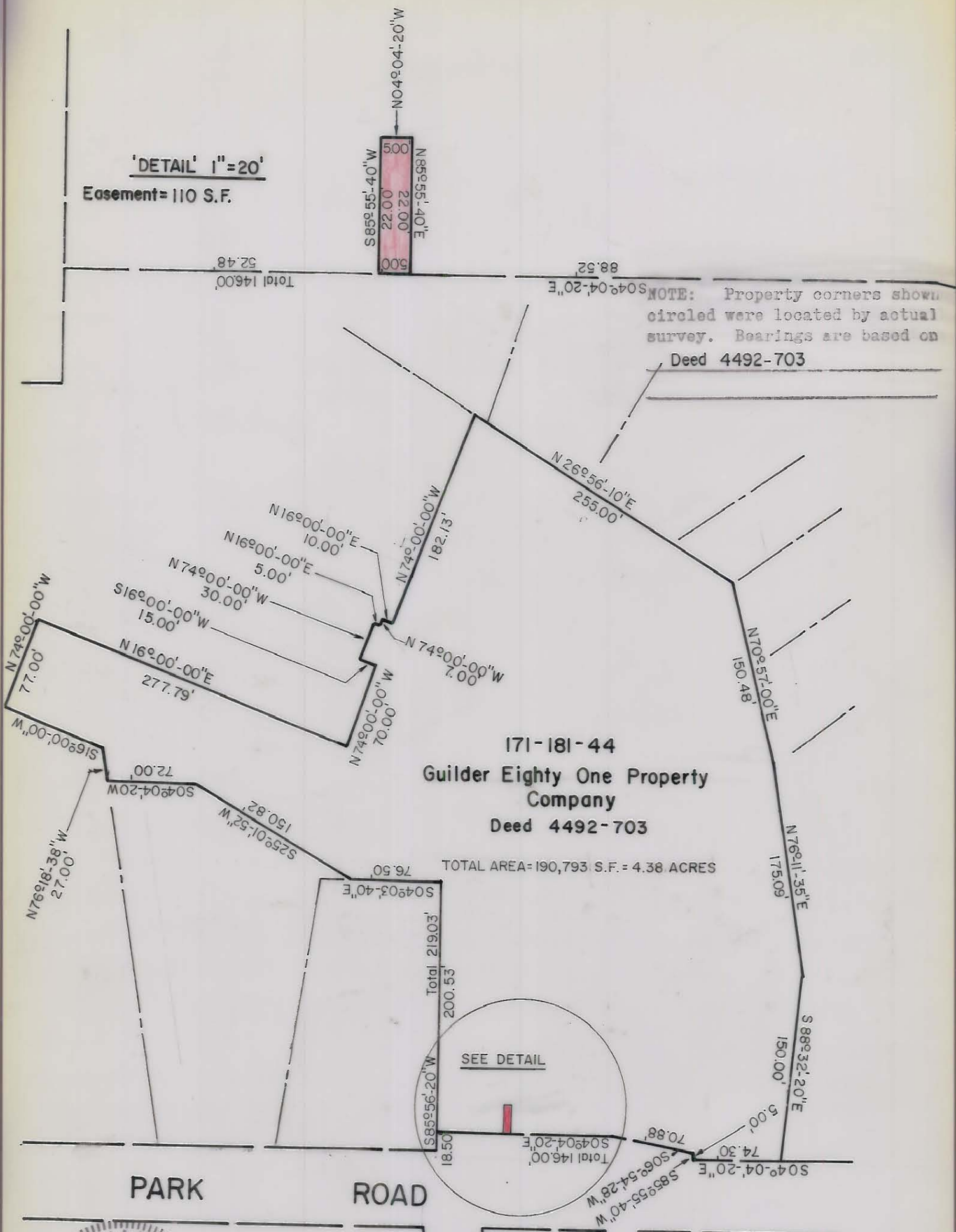

171-181-44
Guilder Eighty One Property Company
Deed 4492-703

TOTAL AREA=190,793 S.F. = 4.38 ACRES

PARK ROAD

SELWYN AVENUE

This map was prepared for the purpose of right of way or easement acquisition only, and is not intended to be a boundary survey of the property shown.

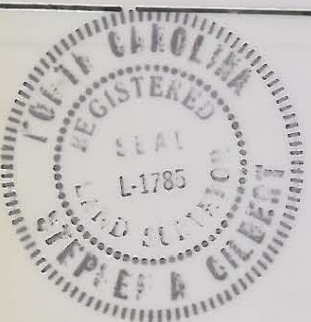

This plat was prepared under my supervision *Stephen Gilbert*
N. C. Reg. Surveyor No. L-1785

CITY OF CHARLOTTE NORTH CAROLINA DEPARTMENT OF PUBLIC WORKS ENGINEERING DIVISION		
REVISIONS	PROPOSED EASEMENT FOR TRAFFIC SIGNAL BOX	JOB NO.
		FILE NO.
DRAWN BY MJG	PROPERTY OF GUILDER EIGHTY ONE PROPERTY COMPANY	SHEET
CHECKED BY <i>[Signature]</i>		OF
CITY ENGINEER	DATE: MARCH 27, 84	SCALE: 1" = 100'