

BLANKENSHIP

BUSH

R/W (PROPOSED)

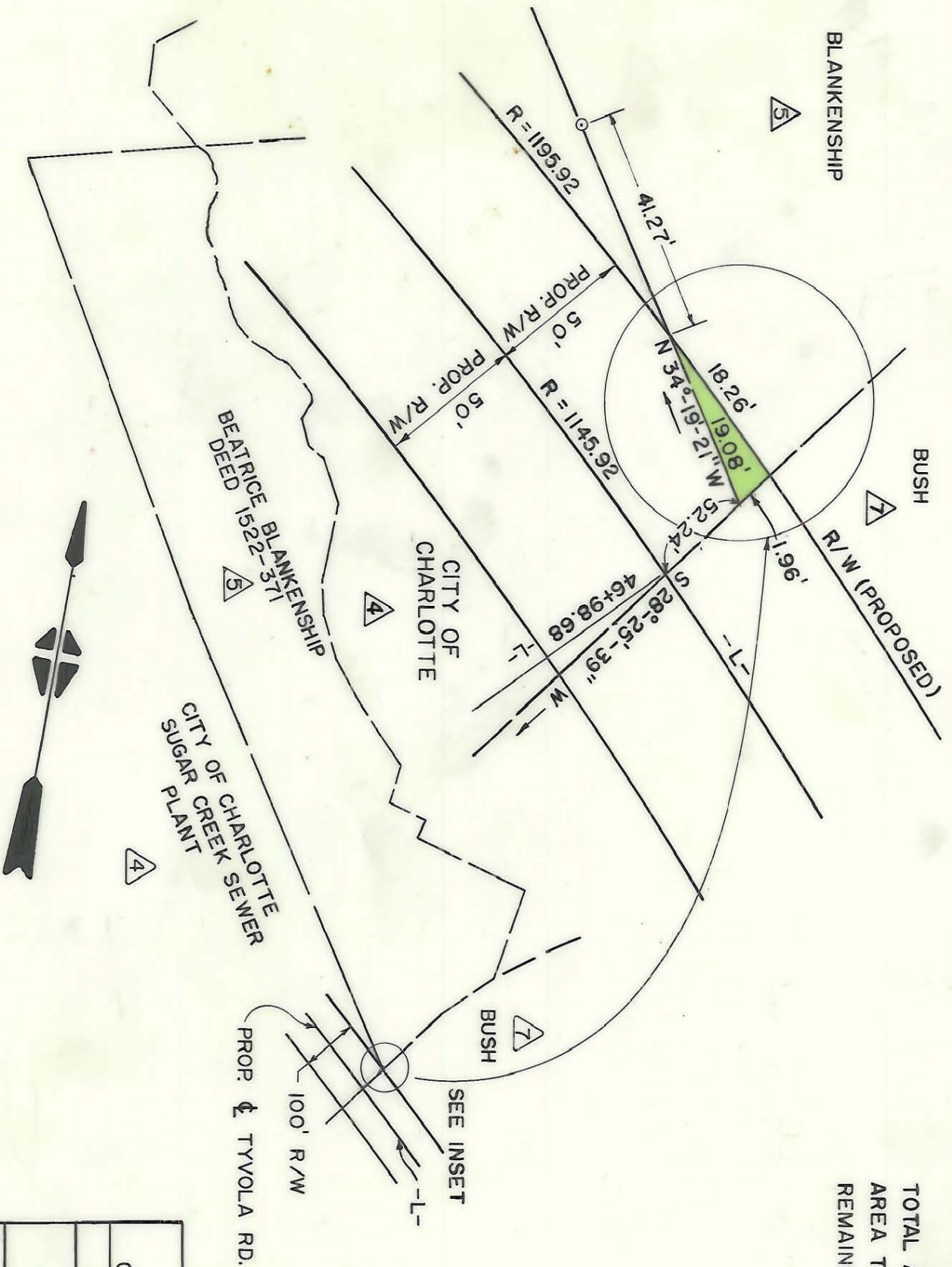

TOTAL AREA = 696088.8 S.F. (±) 15.98 AC.  
 AREA TAKEN = 15.8 S.F.  
 REMAINING AREA = 696073.0 S.F. (±) 15.98 AC.

R/W ACQUISITION BY CITY  
 RECORDED IN DEED BOOK  
 3764-0490  
 DATE 6/30/75

NOTE: PROPERTY CORNERS SHOWN CIRCLED WERE LOCATED BY ACTUAL SURVEY. BEARINGS ARE BASED ON NORTH CAROLINA COORDINATE SYSTEM.  
 THIS PLAT WAS PREPARED UNDER MY SUPERVISION.

*Stephen L. Gilbert P.E.*  
 N.C. REG. ENGINEER NO. 6233

RALPH WHITEHEAD & ASSOCIATES

CONSULTING ENGINEERS CHARLOTTE, N.C.

CITY OF CHARLOTTE PROJECT NO. 513-66-433

PROPOSED R/W

TYVOLA ROAD RELOCATION RW-87

PROPERTY OF BEATRICE BLANKENSHIP

DRAWN BY R.J.T. DATE 6-74 DWG. NO.

CHECKED BY S.A.G. DATE 6-74 D-1223.07P

SCALE = NOT TO SCALE SHEET 5 OF 10

171-104-01