

This map was prepared for the purpose of right of way or easement acquisition only and it is not intended to be a boundary survey of the property shown.

The bearings and distances shown in parentheses are based on deed information.

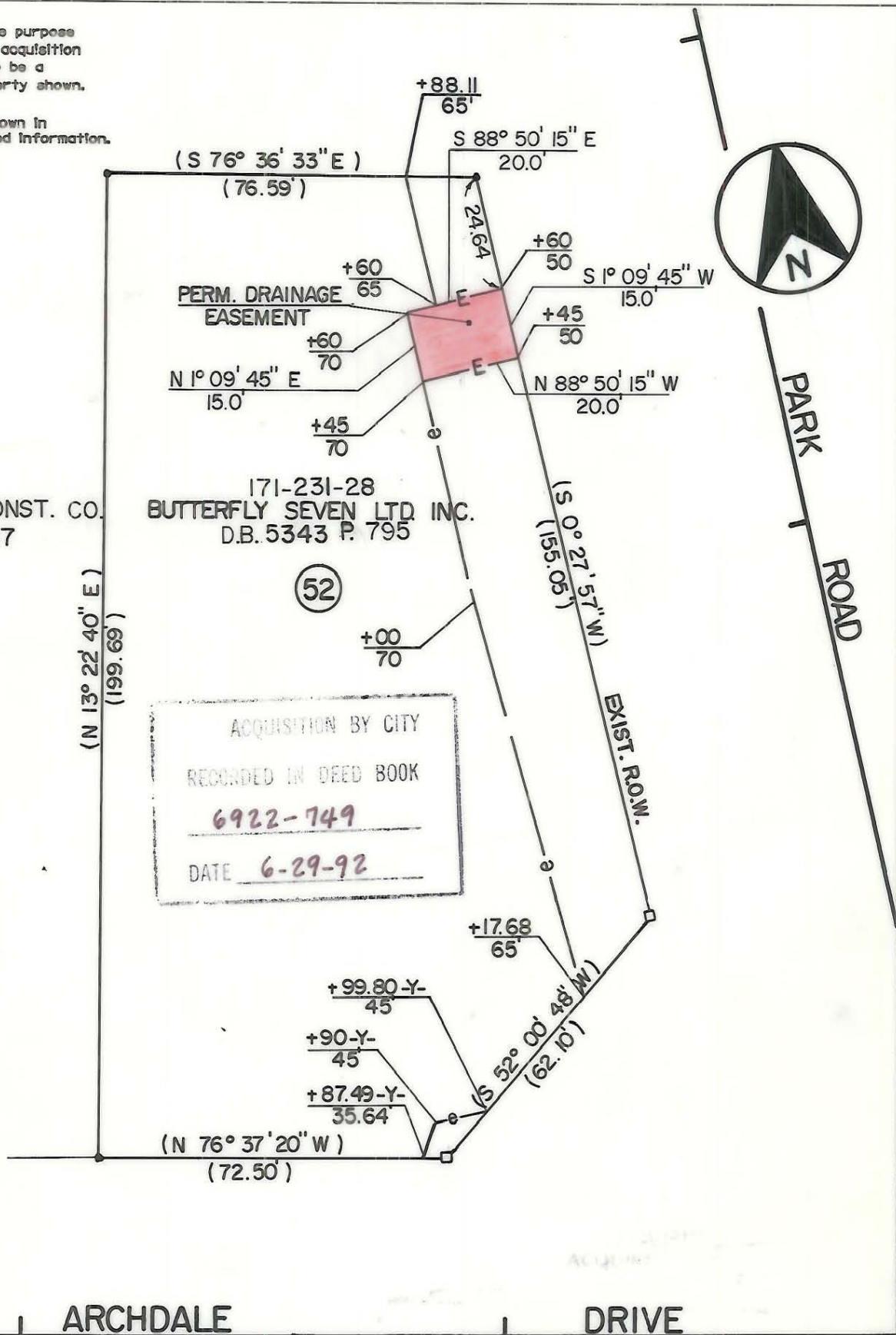

- Iron Pin By Deed
- Iron Pin Found

TOTAL AREA (BY DEED) 18469 S.F. = 0.4240 Ac.
 AREA TAKEN
 DRAINAGE EASMT. 300 S.F. = 0.0069 Ac.
 CONST. EASEMENT 2940 S.F. = 0.0675 Ac.

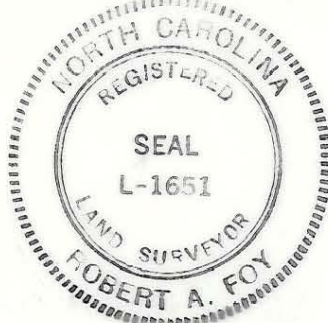

This plat was prepared under my supervision. *Robert A. Foy*
 N. C. Reg. Surveyor No. L-1651

ACQUIRED OCT. 19, 1988
 DEED REF. 5887-398

F **FLORENCE & HUTCHESON, INC.**
 CONSULTING ENGINEERS

CHARLOTTE ENGINEERING DEPARTMENT		
REVISIONS	PARK ROAD	JOB NO.
		FILE NO.
	PROPERTY OF	SHEET
	BUTTERFLY SEVEN LTD. INC.	52
		OF
		63
DRAWN BY WBT	DATE 10/87	SCALE 1" = 30'
CHECKED BY BGG		
<i>R. Davis Smith</i> SURVEY SUPERVISOR		

DB 6922-749 171-231-28