

Approved by _____
R/W Agent

This plat was prepared under my
supervision C.D. Reading

N.C. Reg. Engineer No 36519

NOTE: Property corners shown
circled were located by actual
survey. Bearings are based on
RECORD MAP OF PICARDY
MAP BOOK 9 PAGE 313

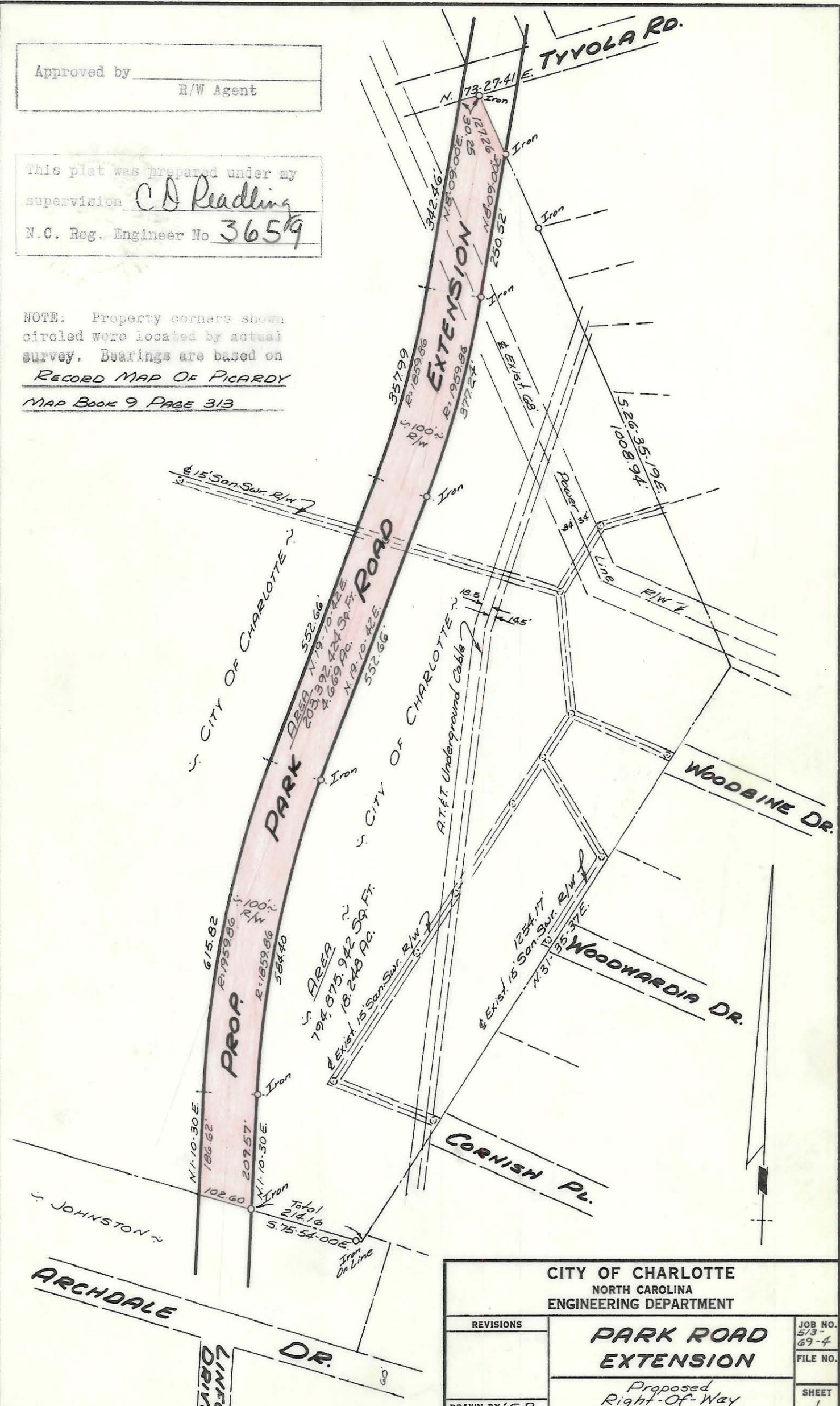

| | | |
|--|---|---|
| CITY OF CHARLOTTE NORTH CAROLINA ENGINEERING DEPARTMENT | | |
| REVISIONS DRAWN BY <u>S.B.</u> CHECKED BY <u>J.T.T.</u> CITY ENGINEER | PARK ROAD EXTENSION Proposed Right-Of Way Property Of CITY OF CHARLOTTE DATE <u>Jan. 1969</u> SCALE <u>1" = 200'</u> | JOB NO. <u>513-69-4</u> FILE NO. SHEET <u>1</u> OF <u>1</u> |

A-7-K-73

171-231-33 / 171-255-14