

This map was prepared for the purpose of right of way or easement acquisition only and it is not intended to be a boundary survey of the property shown.

The bearings and distances shown in parentheses are based on deed information.

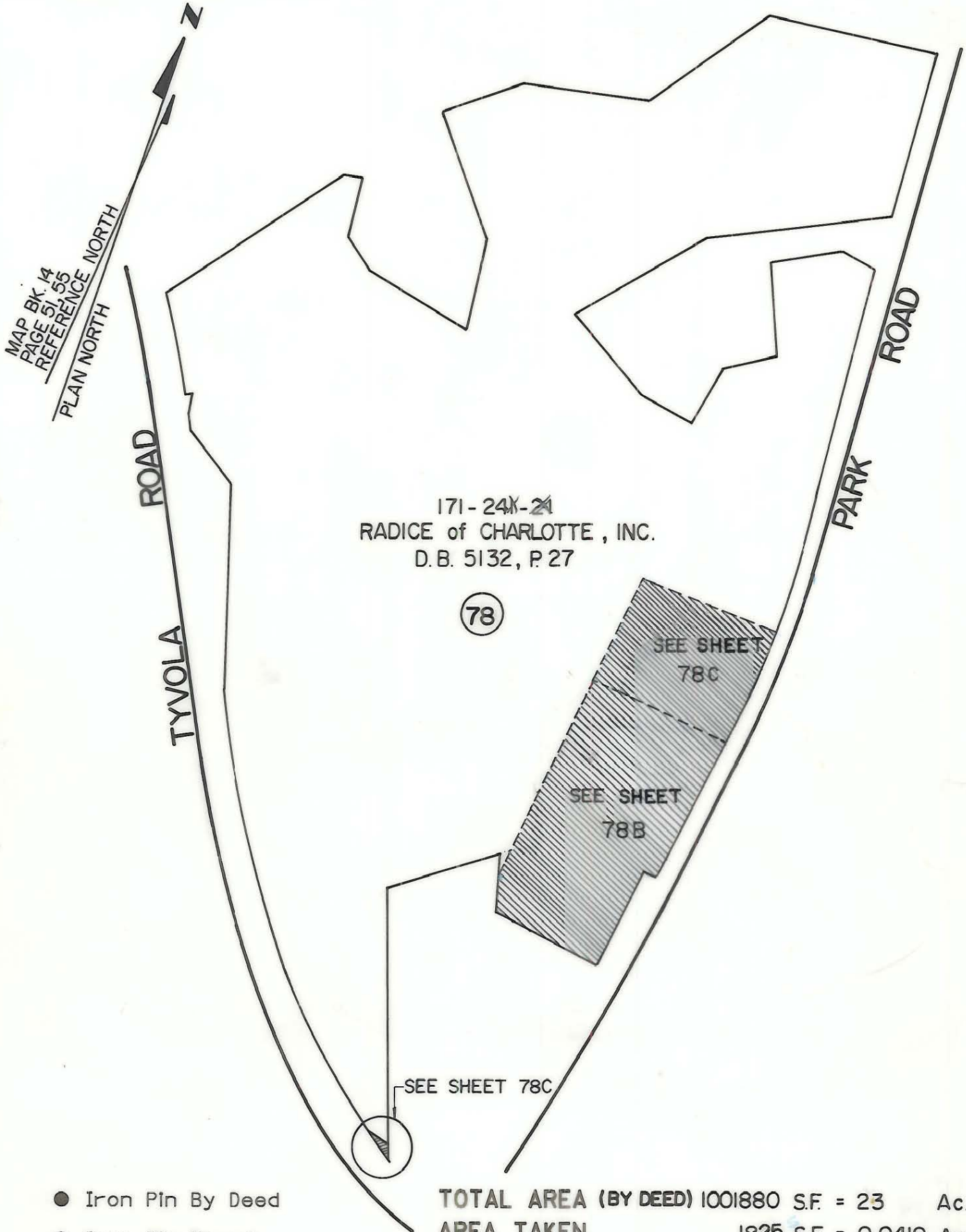

- Iron Pin By Deed
- Iron Pin Found

TOTAL AREA (BY DEED) 1001880 S.F. = 23 Ac.
 AREA TAKEN 1825 S.F. = 0.0419 Ac.
 REMAINING 1000055 S.F. = 22.9581 Ac.
 CONST. EASEMENT 11,375 S.F. = 0.2611 Ac.



This plat was prepared under my supervision. *Robert A. Joy*
 N. C. Reg. Surveyor No. L-1651

F H FLORENCE & HUTCHESON, INC.
 CONSULTING ENGINEERS

CHARLOTTE ENGINEERING DEPARTMENT		JOB NO.
REVISIONS 1-89 CONST. EASEMT. S.F. & AC.	PARK ROAD	FILE NO.
DRAWN BY WBT CHECKED BY BGG <i>R. Dennis Smith</i> SURVEY SUPERVISOR	PROPERTY OF RADICE of CHARLOTTE, N.C.	SHEET 78A/3 OF 63
DATE 10/87	SCALE 1" = 200'	