

This map was prepared for the purpose of right of way or easement acquisition only and it is not intended to be a boundary survey of the property shown.

The bearings and distances shown in parentheses are based on deed information.

MAP BK. 14
PAGE 51.55
REFERENCE NORTH

PLAN NORTH

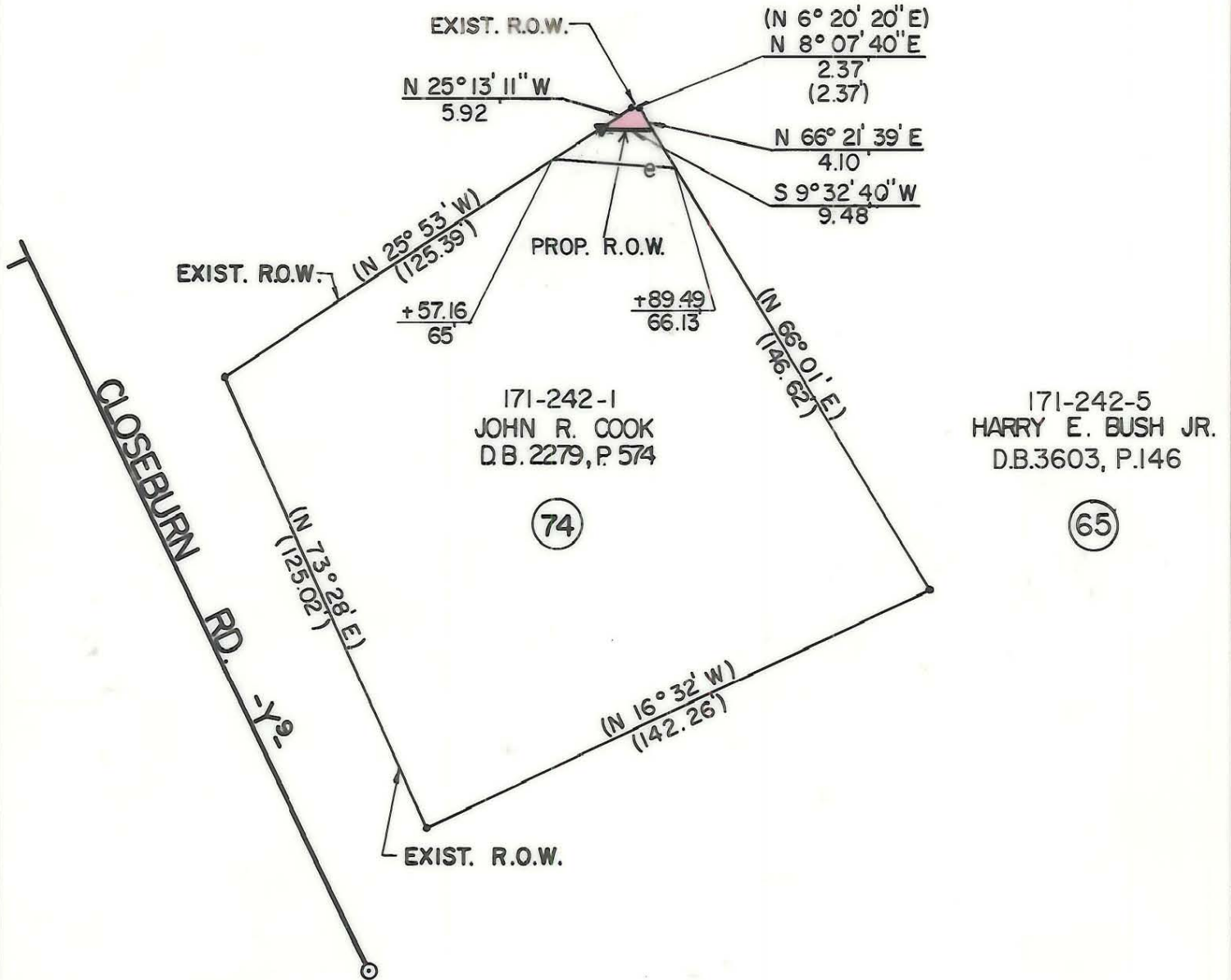

171-242-1
JOHN R. COOK
D.B. 2279, P. 574

(74)

171-242-5
HARRY E. BUSH JR.
D.B. 3603, P. 146

(65)

ACQUIRED OCT. 19, 1988

DEED REF. 5805-169

- Iron Pin By Deed
- Iron Pin Found

TOTAL AREA (BY DEED) 18121 S.F. = 0.4160 Ac.
 AREA TAKEN 20 S.F. = 0.0005 Ac.
 REMAINING 18101 S.F. = 0.4155 Ac.
 CONST. EASEMENT 219 S.F. = 0.0050 Ac.



This plat was prepared under my supervision. *Robert A. Foy*
 N. C. Reg. Surveyor No. L-1651

FLORENCE & HUTCHESON, INC.
 CONSULTING ENGINEERS

CHARLOTTE ENGINEERING DEPARTMENT		JOB NO.
PARK ROAD		FILE NO.
PROPERTY OF JOHN R. COOK		SHEET 74
DRAWN BY WBT CHECKED BY BGG <i>R. Dennis Smith</i> SURVEY SUPERVISOR	DATE 10/87	OF 63
SCALE 1" = 40'		

171-242-01