

This map was prepared for the purpose of right of way or easement acquisition only and it is not intended to be a boundary survey of the property shown.

The bearings and distances shown in parentheses are based on deed information.

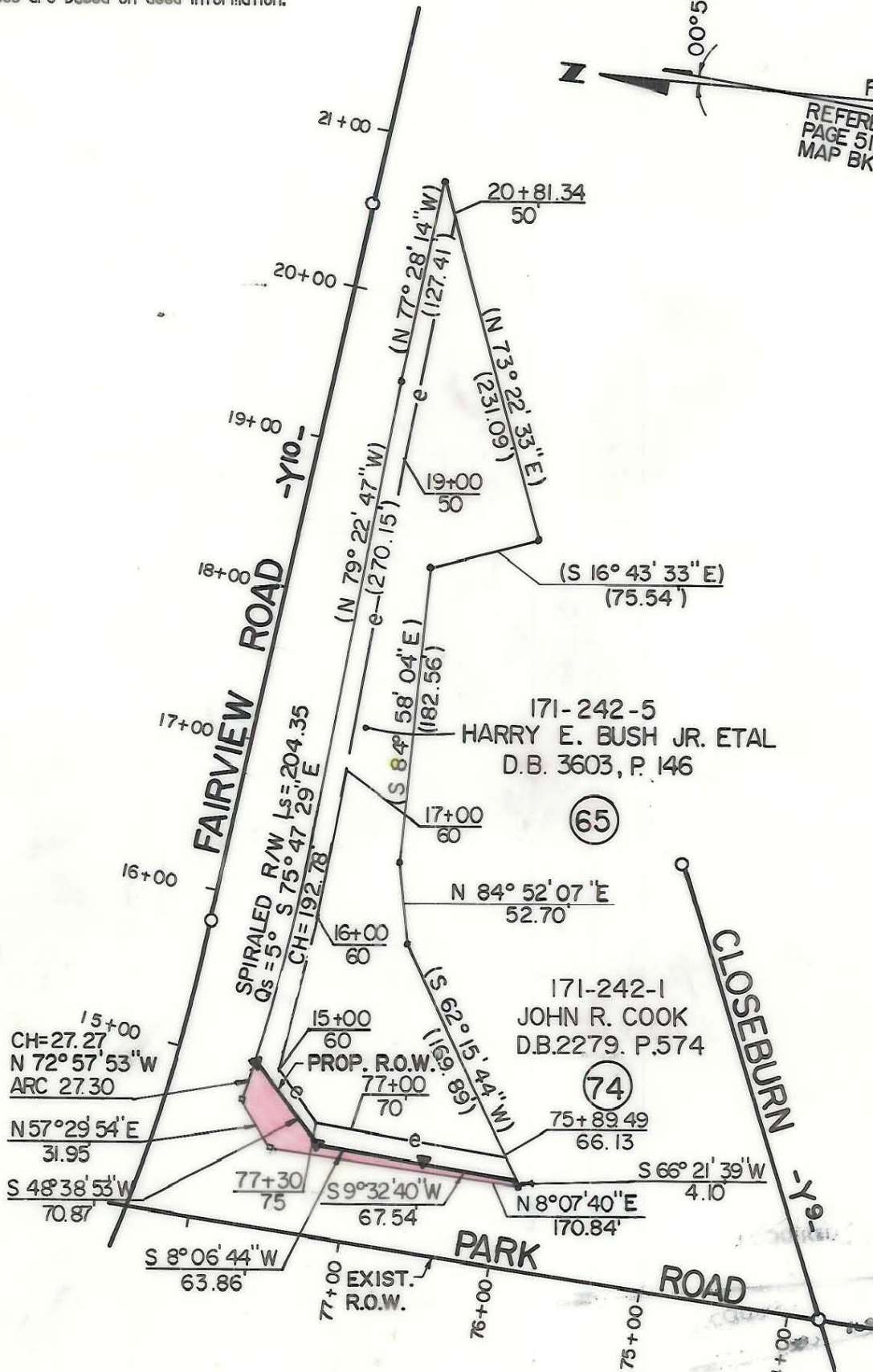
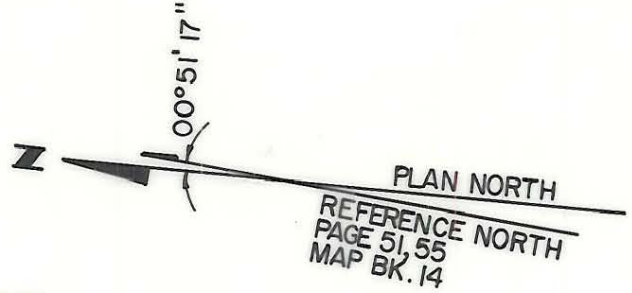

- Iron Pin By Deed
- Iron Pin Found

TOTAL AREA	45892 S.F. = 1.0535 Ac.
AREA TAKEN	2049 S.F. = 0.0470 Ac.
REMAINING	43843 S.F. = 1.0065 Ac.
CONST. EASEMENT	8150 S.F. = 0.1871 Ac.

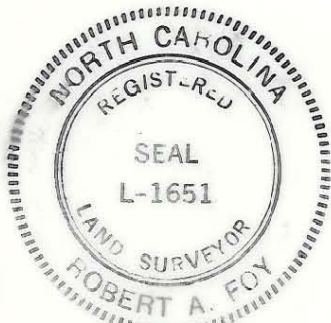

This plat was prepared under my supervision. *Robert A. Joy*  
 N. C. Reg. Surveyor No. L-1651

**F H** FLORENCE & HUTCHESON, INC.  
 CONSULTING ENGINEERS

<b>CHARLOTTE</b> ENGINEERING DEPARTMENT		JOB NO.
<b>PARK ROAD</b>		FILE NO.
PROPERTY OF <b>HARRY E. BUSH JR. ET AL</b>		SHEET <b>65</b>
DRAWN BY WBT	CHECKED BY BGG	OF <b>63</b>
DATE 10/87		SCALE 1" = 100'

171-242-05