

This map was prepared for the purpose of right of way or easement acquisition only and it is not intended to be a boundary survey of the property shown.

The bearings and distances shown in parentheses are based on deed information.

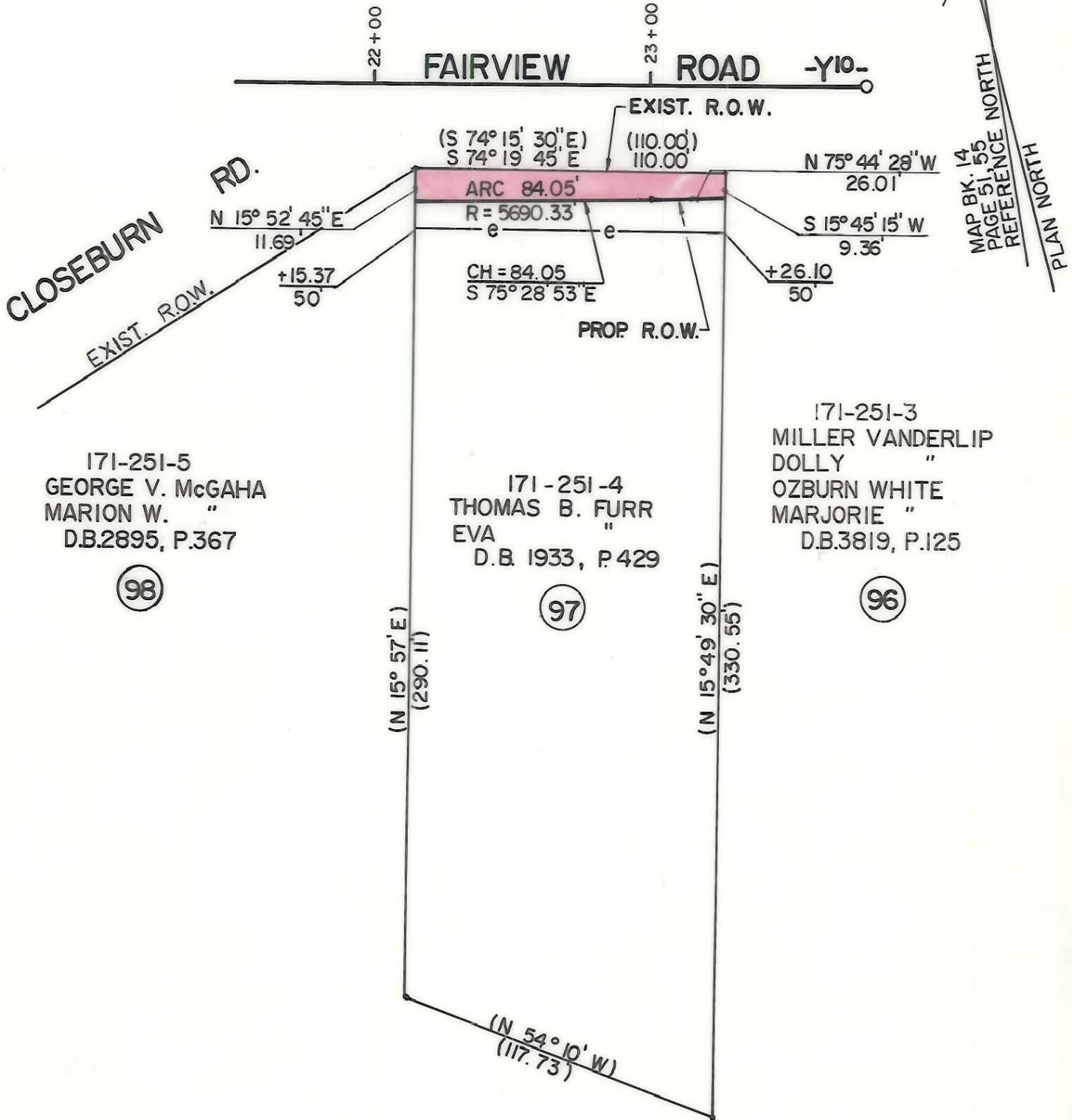
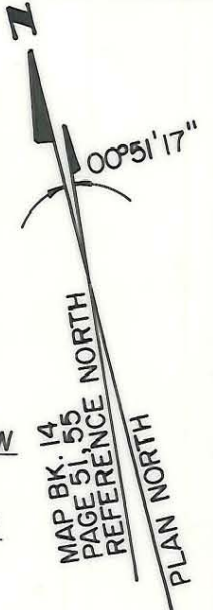

- Iron Pin By Deed
- Iron Pin Found

TOTAL AREA 34241 S.F. = 0.7861 Ac.
 AREA TAKEN 1154 S.F. = 0.0265 Ac.
 REMAINING 33087 S.F. = 0.7596 Ac.
 CONST. EASEMENT 1293 S.F. = 0.0297 Ac.

ACQUIRED 3/16/89
 Deed Ref. 5985-275

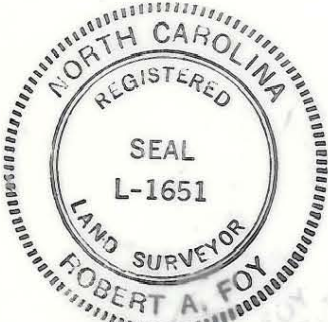

This plat was prepared under my supervision. *Robert A. Foy*
 N. C. Reg. Surveyor No. L-1651

F H FLORENCE & HUTCHESON, INC.
 CONSULTING ENGINEERS

CHARLOTTE ENGINEERING DEPARTMENT		JOB NO.
PARK ROAD		FILE NO.
PROPERTY OF THOMAS B. FURR EVA FURR		SHEET 97 OF 63
REVISIONS		
DRAWN BY WBT		
CHECKED BY BGG		
<i>R. Dennis Smith</i> SURVEY SUPERVISOR	DATE 10/87	SCALE 1" = 50'