

This map was prepared for the purpose of right of way or easement acquisition only and it is not intended to be a boundary survey of the property shown.

The bearings and distances shown in parentheses are based on deed information.

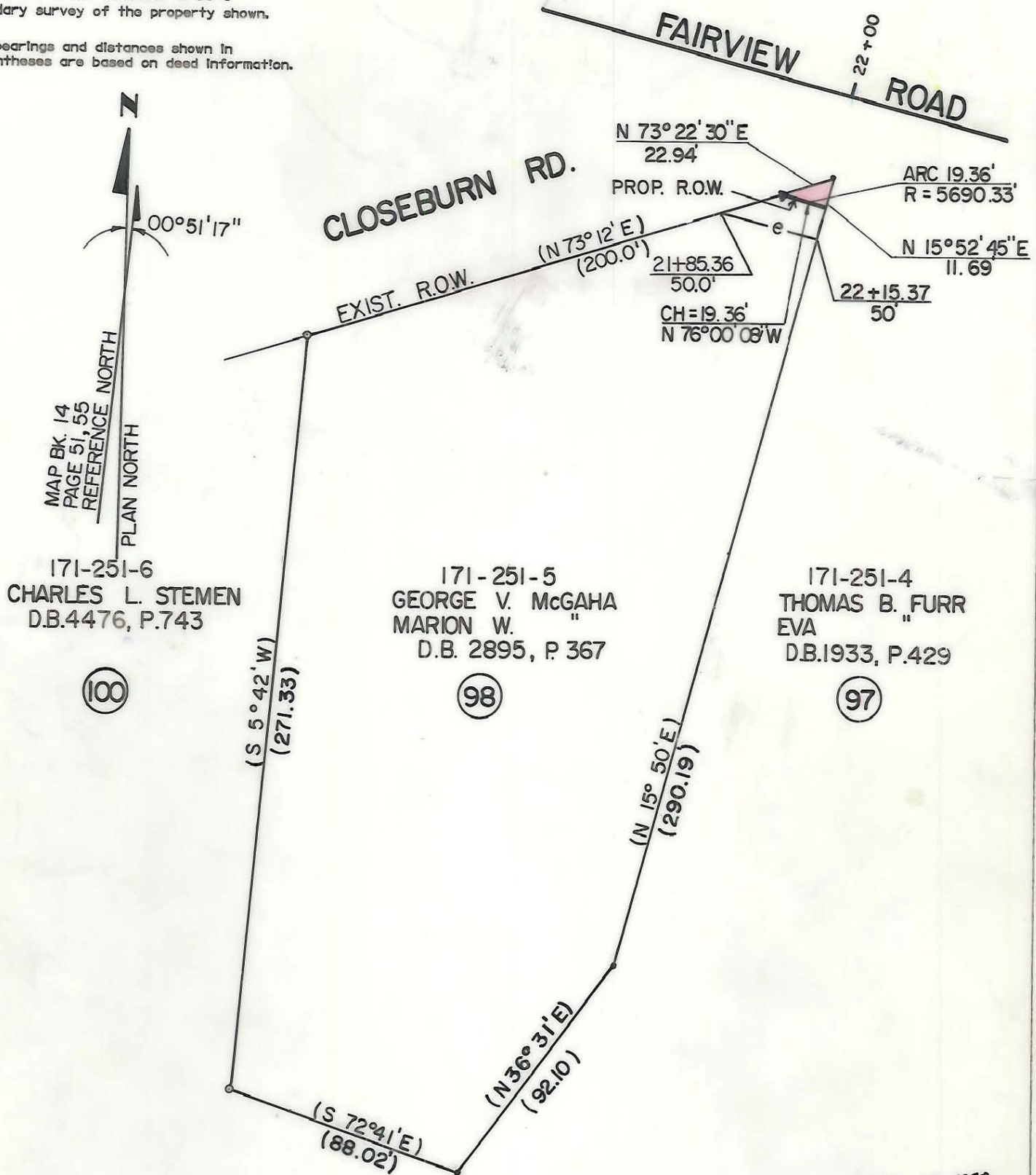

171-251-6
CHARLES L. STEMEN
D.B.4476, P.743

171-251-5
GEORGE V. McGAHA
MARION W. "
D.B. 2895, P. 367

171-251-4
THOMAS B. FURR
EVA "
D.B.1933, P.429

100

98

97

ACQUIRED DEC. 14, 1988
DEED REF. 5925-97

- Iron Pin By Deed
- Iron Pin Found

TOTAL AREA	46209 S.F. = 1.0608 Ac.
AREA TAKEN	113 S.F. = 0.0026 Ac.
REMAINING	46096 S.F. = 1.0582 Ac.
CONST. EASEMENT	225 S.F. = 0.0052 Ac.

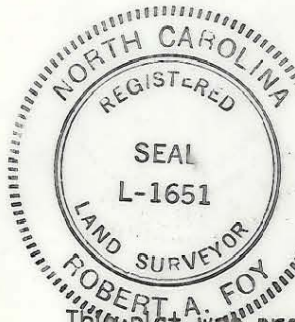

This plat was prepared under my supervision.
Robert A. Foy
N. C. Reg. Surveyor No. L-1651

F H FLORENCE & HUTCHESON, INC.
CONSULTING ENGINEERS

CHARLOTTE ENGINEERING DEPARTMENT		JOB NO.
PARK ROAD		FILE NO.
PROPERTY OF GEORGE V. McGAHA MARION W. McGAHA		SHEET 98
REVISIONS 4.88' BOUNDARY CHANGE	DRAWN BY WBT CHECKED BY BGG SURVEY SUPERVISOR <i>R. Davis</i>	OF 63
DATE 10/87		SCALE 1" = 50'

171-251-06