

This map was prepared for the purpose of right of way or easement acquisition only and it is not intended to be a boundary survey of the property shown.

The bearings and distances shown in parentheses are based on deed information.

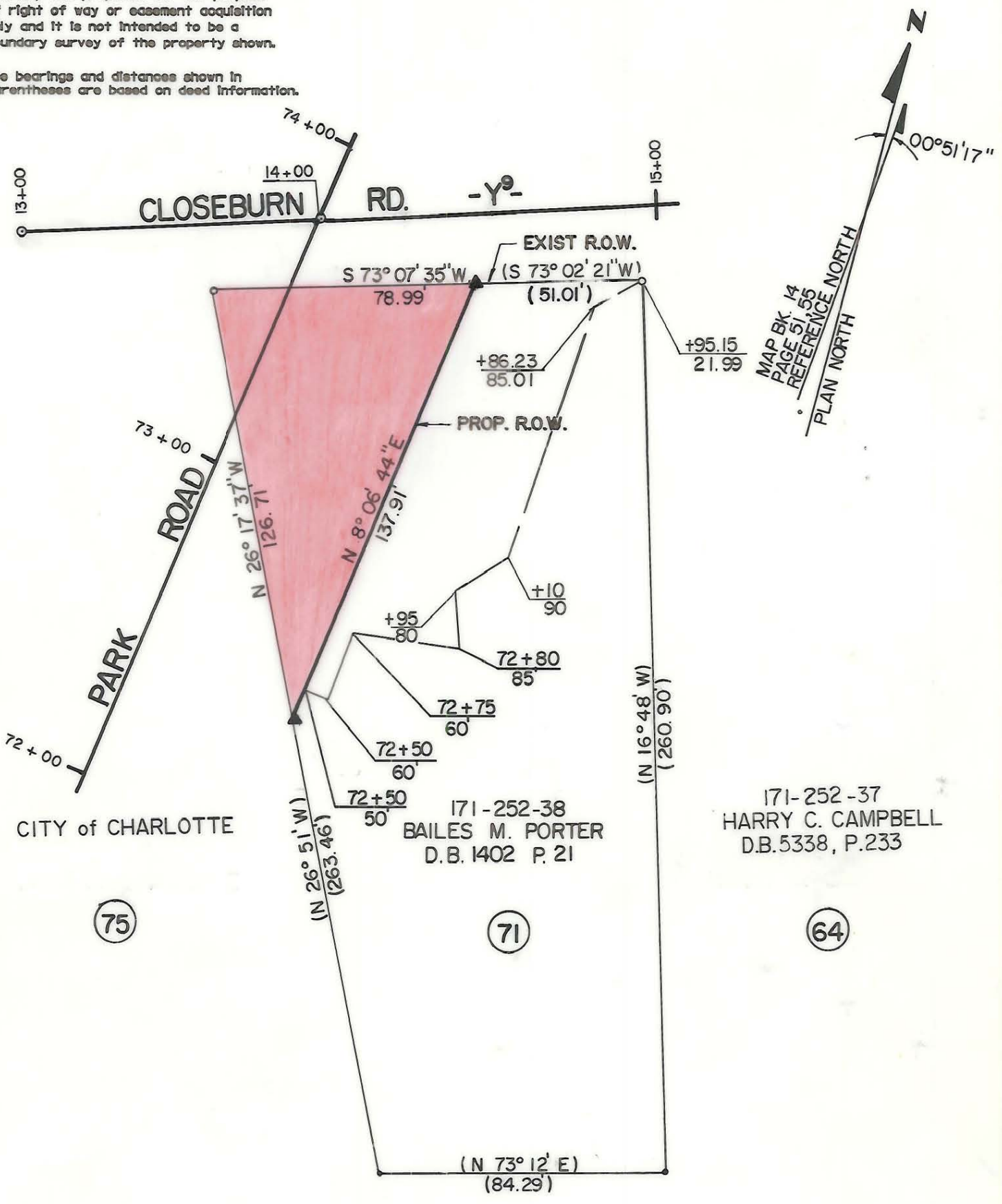

MAP BK. 14
PAGE 51/55
REFERENCE NORTH
PLAN NORTH

CITY of CHARLOTTE

171-252-38
BAILES M. PORTER
D.B. 1402 P. 21

171-252-37
HARRY C. CAMPBELL
D.B. 5338, P. 233

75

71

64

- Iron Pin By Deed
- Iron Pin Found

TOTAL AREA (BY DEED) 27885 S.F. = 0.6402 Ac.
 AREA TAKEN 4937 S.F. = 0.1133 Ac.
 REMAINING 22948 S.F. = 0.5268 Ac.
 CONST. EASEMENT 4240 S.F. = 0.0973 Ac.



This plat was prepared under my supervision. *Robert A. Foy*
 N. C. Reg. Surveyor No. L-1651

F H FLORENCE & HUTCHESON, INC.
 CONSULTING ENGINEERS

CHARLOTTE ENGINEERING DEPARTMENT		JOB NO.
PARK ROAD		FILE NO.
PROPERTY OF BAILES M. PORTER		SHEET 71 OF 63
DRAWN BY WBT CHECKED BY BGG <i>R. Dennis Smith</i> SURVEY SUPERVISOR	DATE 10/87	SCALE 1" = 40'

171-252-29