

I, DAVID H. SNIDER, CERTIFY THAT THIS PLAT WAS PREPARED UNDER MY SUPERVISION AND THAT THE PLAT WAS PREPARED FOR THE PURPOSE OF ACQUISITION AND EASEMENTS ONLY, AND IS NOT INTENDED TO BE A BOUNDARY SURVEY OF PROPERTY SHOWN.

David H. Snider 3/9/2000
 DAVID H. SNIDER, NC P.L.S. L-2942 DATE

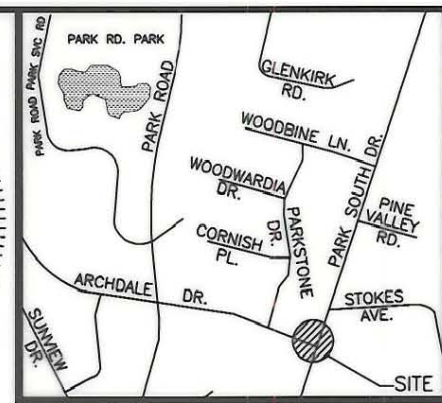

VICINITY MAP (NOT TO SCALE)

State of North Carolina
 County of Mecklenburg

I, _____, Review Officer of Mecklenburg County, certify that the map or plat to which this certification is affixed meets all statutory requirements for recording.

Review Officer _____ Date _____

LINE TABLE			
LINE	LENGTH	BEARING	
L1	17.32m	52.79'	S 36°14'48" W
L2	3.18m	9.69'	N 62°38'46" W
L3	7.43m	22.66'	S 27°21'14" W
L4	1.01m	3.08'	S 27°21'14" W
L5	2.13m	6.50'	N 62°26'17" W
L6	9.12m	27.80'	N 27°33'43" E
L7	1.38m	4.20'	N 27°18'26" E
L8	3.52m	10.73'	N 27°18'26" E
L9	7.05m	21.49'	N 51°39'57" W
L10	12.67m	38.61'	S 86°12'06" W

171-256-11
 VERNON L. BOOTH
 DB 6386 PG 92

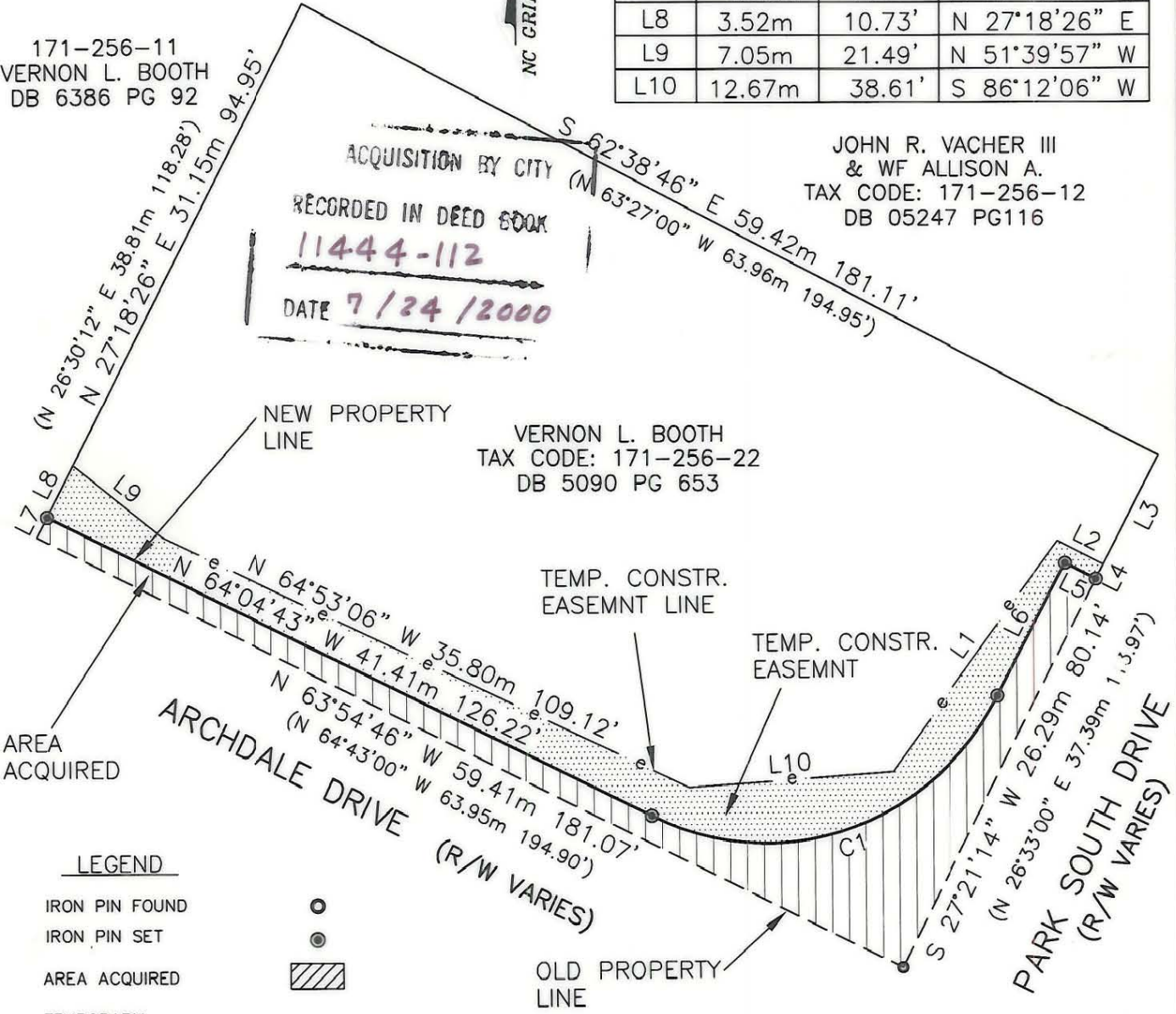

ACQUISITION BY CITY
 RECORDED IN DEED BOOK
 11444-112
 DATE 7/24/2000

JOHN R. VACHER III
 & WF ALLISON A.
 TAX CODE: 171-256-12
 DB 05247 PG116

VERNON L. BOOTH
 TAX CODE: 171-256-22
 DB 5090 PG 653

- LEGEND**
- IRON PIN FOUND
 - IRON PIN SET
 - AREA ACQUIRED
 - TEMPORARY CONSTRUCTION EASEMENT

- NOTE:**
- BEARINGS AND DISTANCES SHOWN IN PARENTHESES ARE BASED ON RECORDED MAP INFORMATION.
 - TOTAL AREA 2104 SQ.M. 22,633 SQ.FT.
 - CONSTRUCTION EASEMENT 183 SQ.M. 1,966 SQ.FT.
 - AREA ACQUIRED 194 SQ.M. 2,086 SQ.FT.
 - AREA REMAINING 1910 SQ.M. 20,547 SQ.FT.

CURVE TABLE				
CURVE	LENGTH	RADIUS	CHORD BEARING	CHORD DIST
C1	25.02m 76.26'	16.05m 48.91'	N 71°54'12" E	22.56m 68.77'

PREPARED BY:
 CITY OF CHARLOTTE
 ENGINEERING DEPARTMENT
 600 EAST FOURTH STREET
 CHARLOTTE, NC 28202
 704-336-2291

CHARLOTTE
ENGINEERING DEPARTMENT

REVISIONS	ARCHDALE DRIVE WIDENING	JOB NO. 97088
	PROPERTY ACQUISITION	FILE NO.
	OWNER: VERNON L. BOOTH	PLAT-3A
SCALE 1" = 30'	CHARLOTTE, MECKLENBURG CO., NC	SHEET 1
DRAWN BY DLB	CHECKED BY SURVEY SUPVR. <i>DLB</i>	OF 1
DATE 3/3/00		

171-256-22