

This map was prepared for the purpose of right of way or easement acquisition only and it is not intended to be a boundary survey of the property shown.

The bearings and distances shown in parentheses are based on deed information.

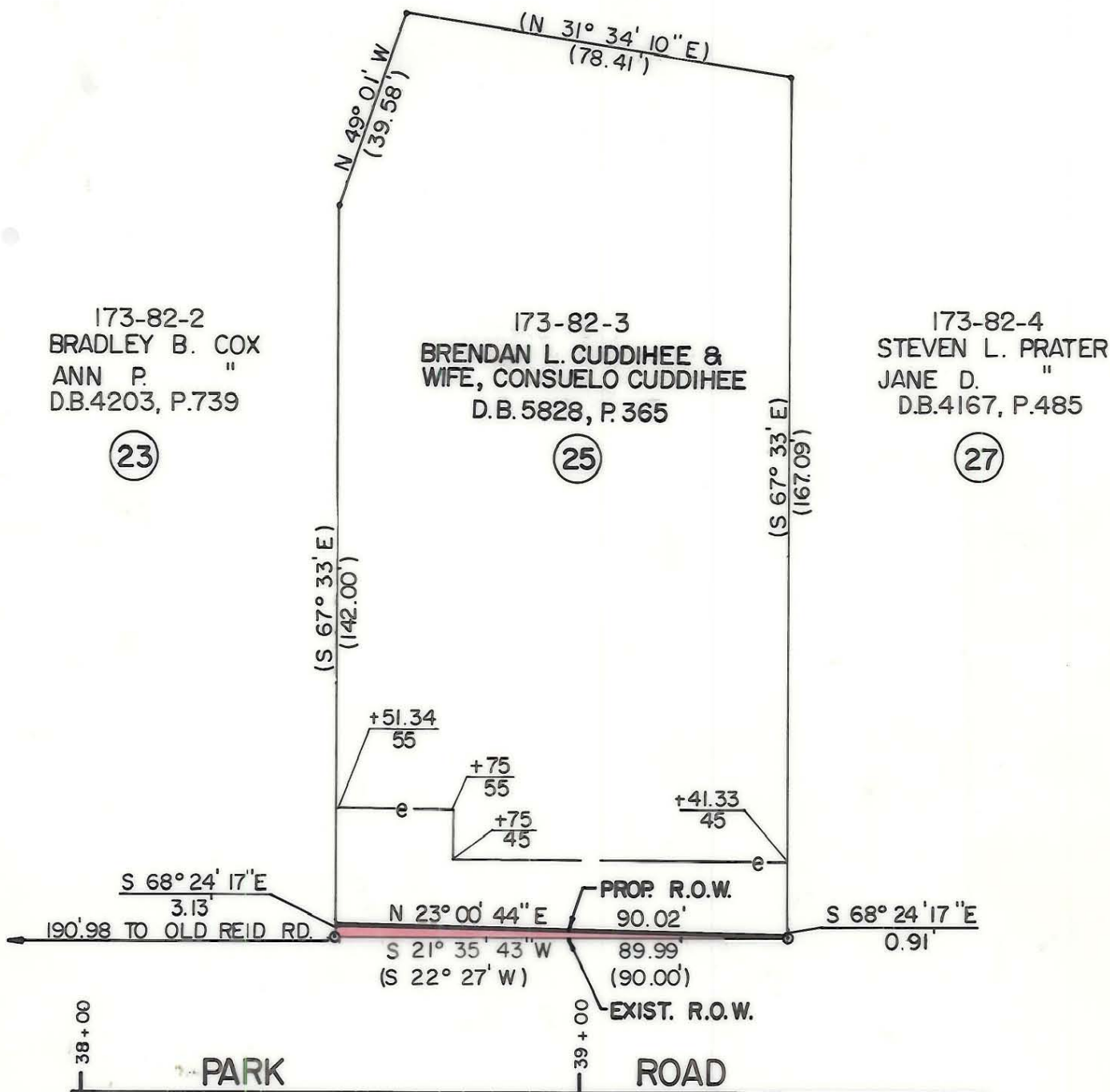
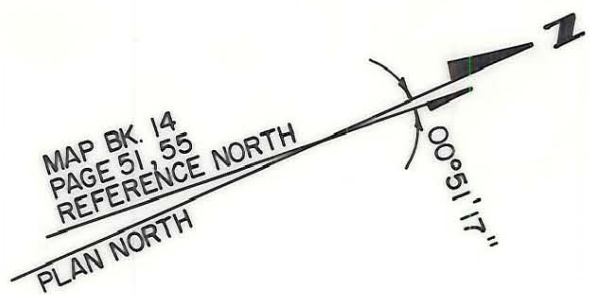

- Iron Pin By Deed
- Iron Pin Found

TOTAL AREA (BY DEED) 15422 S.F. = 0.3540 Ac.
AREA TAKEN 182 S.F. = 0.0042 Ac.
REMAINING 15240 S.F. = 0.3499 Ac.
CONST. EASEMENT 1434 S.F. = 0.0329 Ac.

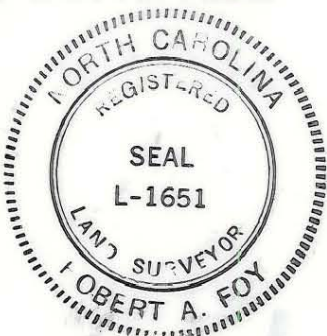

This plat was prepared under my supervision. *Robert A. Foy*
 N. C. Reg. Surveyor No. L-1651

ACQUIRED 5-22-89

DB 6030-441

CHARLOTTE ENGINEERING DEPARTMENT		
REVISIONS	PARK ROAD PROPERTY OF BRENDAN L. CUDDIHEE & WIFE, CONSUELO CUDDIHEE	JOB NO.
		FILE NO.
PROP. OWNER 9-88 LGS		SHEET
DRAWN BY WBT		25
CHECKED BY BGG		OF
<i>R. Seamus Smith</i> SURVEY SUPERVISOR	DATE 10/87	SCALE 1" = 30'
		63

173-82-03