

This map was prepared for the purpose of right of way or easement acquisition only and it is not intended to be a boundary survey of the property shown.

The bearings and distances shown in parentheses are based on deed information.

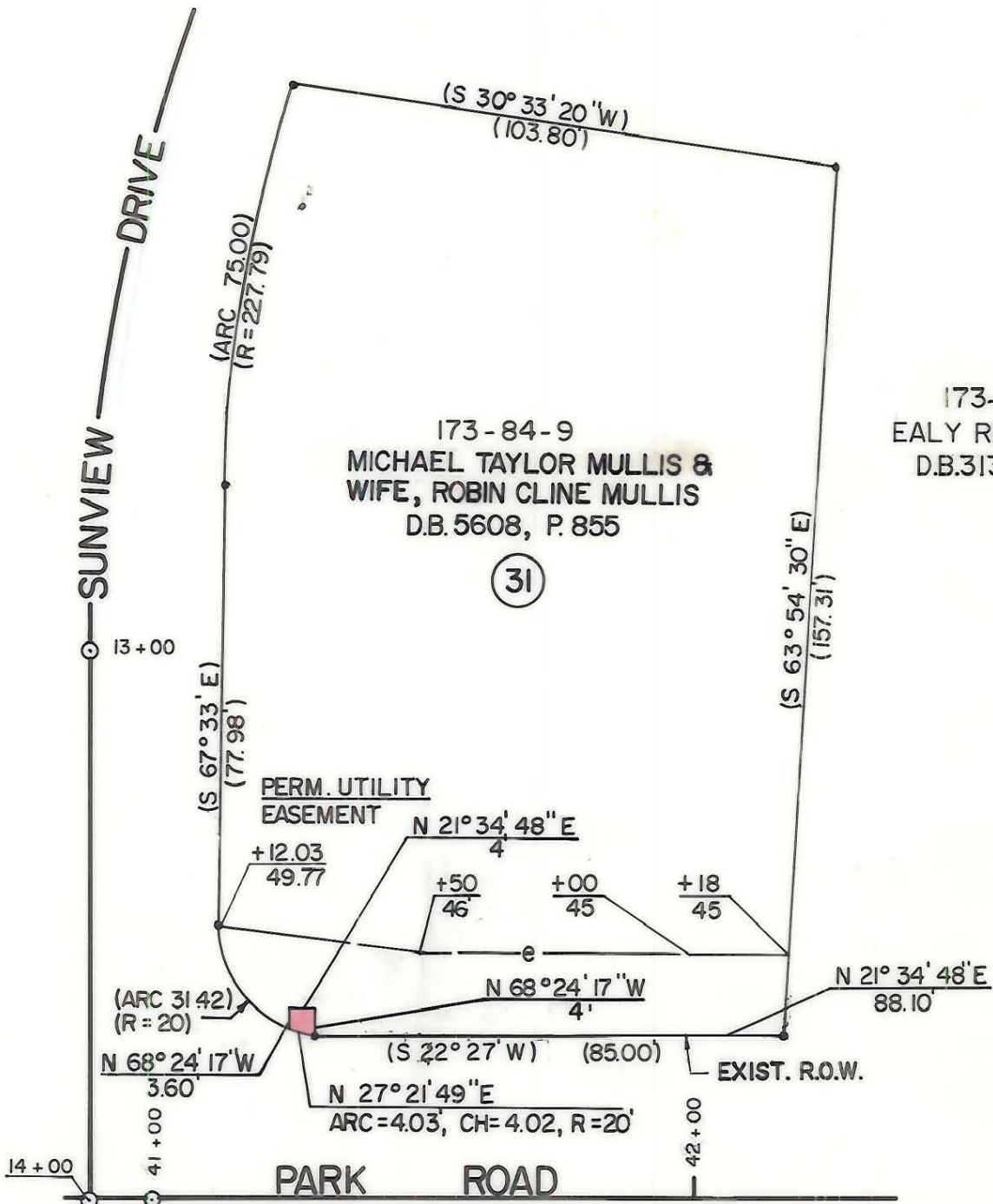
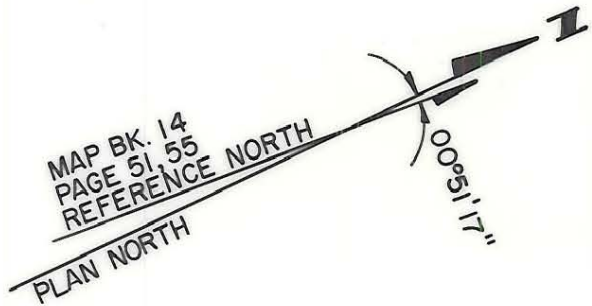

173-84-10
 EALY REALTY CO.
 D.B.3136, P.138

- Iron Pin By Deed
- ⊙ Iron Pin Found

TOTAL AREA (BY DEED) 17817 S.F. = 0.4090 Ac.
UTILITY EASEMENT 15 S.F. = 0.0003 Ac. ✓
CONST. EASEMENT 1481 S.F. = 0.0340 Ac.

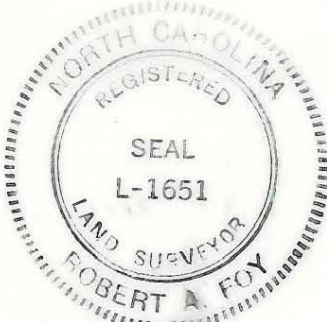

This plat was prepared under my supervision.
Robert A. Foy
 N. C. Reg. Surveyor No. L-1651

ACQUIRED 4-26-89
 DB 6013-300

FLORENCE & HUTCHESON, INC.
 CONSULTING ENGINEERS

CHARLOTTE ENGINEERING DEPARTMENT		JOB NO.
PARK ROAD		FILE NO.
PROPERTY OF MICHAEL TAYLOR MULLIS & WIFE, ROBIN CLINE MULLIS		SHEET 31
CONST. ESMT 3-89LCJ PROP. OWNER 9-88 LCJ DRAWN BY WBT CHECKED BY BGG R. Dennis Smith SURVEY SUPERVISOR	DATE 10/87	OF 63
SCALE 1" = 30'		

173-84-09