

This map was prepared for the purpose of right of way or easement acquisition only and it is not intended to be a boundary survey of the property shown.

The bearings and distances shown in parentheses are based on deed information.

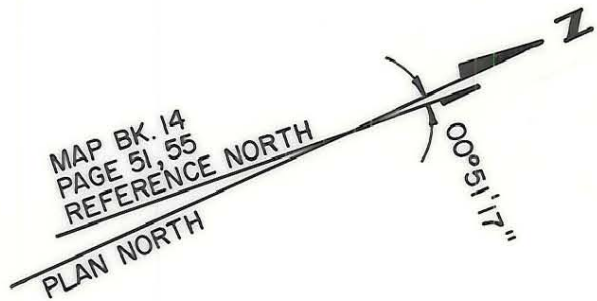

173-84-9
BETTY ALBERSON WILLIAMS
D.B.4108, P.996

173-84-10
EALY REALTY CO.
D.B. 3136, P.138

173-84-11
DAVID C. TURNER
D.B.4763, P.390

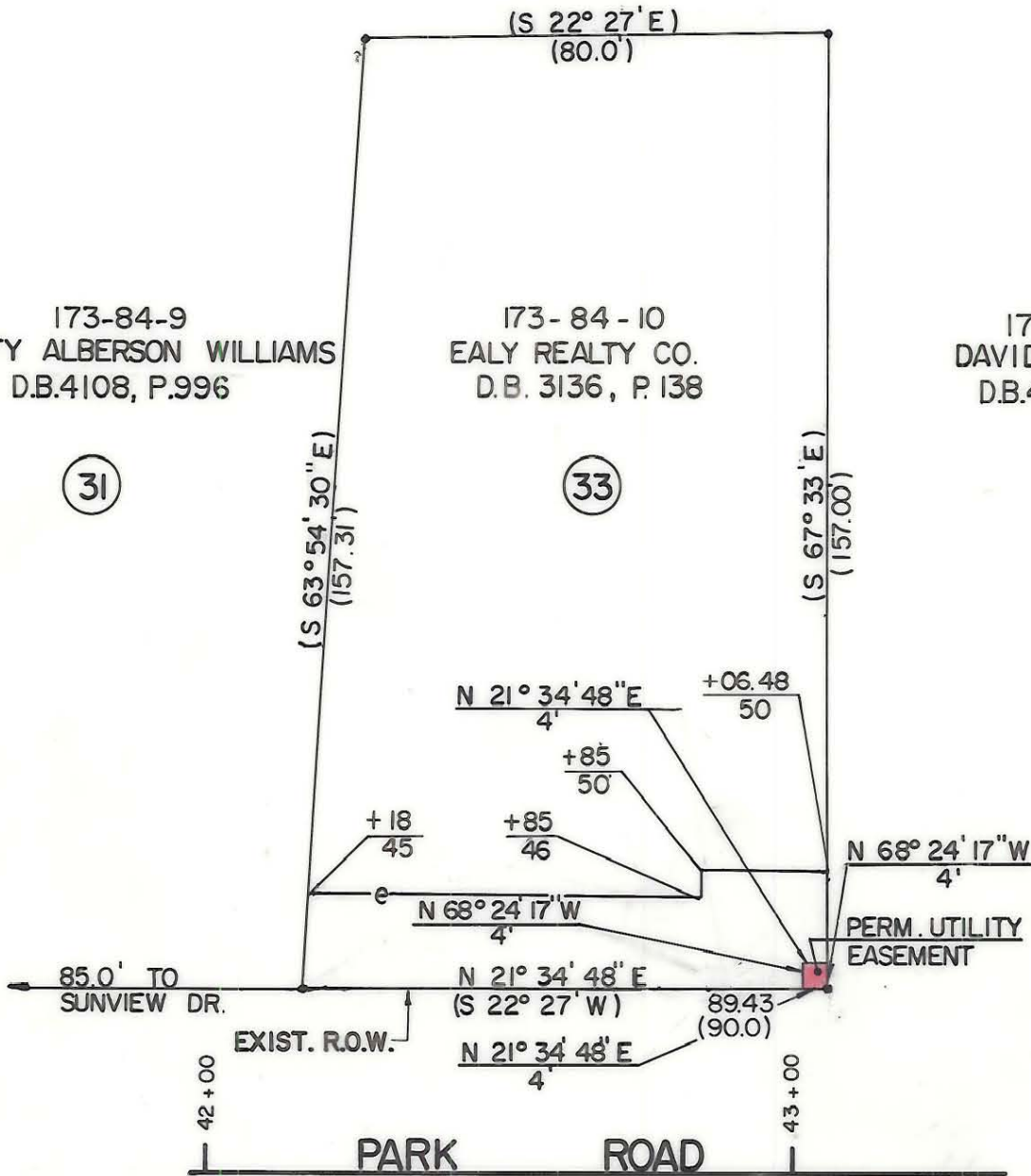

- Iron Pin By Deed
- ⊙ Iron Pin Found

TOTAL AREA (BY DEED) 13258 S.F. = 0.3044 Ac.
 UTILITY EASEMENT 16 S.F. = 0.0004 Ac. ✓
 CONST. EASEMENT 1443 S.F. = 0.0331 Ac.



This plat was prepared under my supervision.
Robert A. Foy
 N. C. Reg. Surveyor No. L-1651

ACQUIRED 6/23/87
 D.R. 6054-114

F H FLORENCE & HUTCHESON, INC.
 CONSULTING ENGINEERS

CHARLOTTE ENGINEERING DEPARTMENT		
REVISIONS	PARK ROAD	JOB NO.
		FILE NO.
DRAWN BY WBT CHECKED BY BGG	PROPERTY OF EALY REALTY CO.	SHEET 33
<i>R. Dennis Smith</i> SURVEY SUPERVISOR		OF 63
DATE 10/87	SCALE 1" = 30'	

173-84-10