

This map was prepared for the purpose of right of way or easement acquisition only and it is not intended to be a boundary survey of the property shown.

The bearings and distances shown in parentheses are based on deed information.

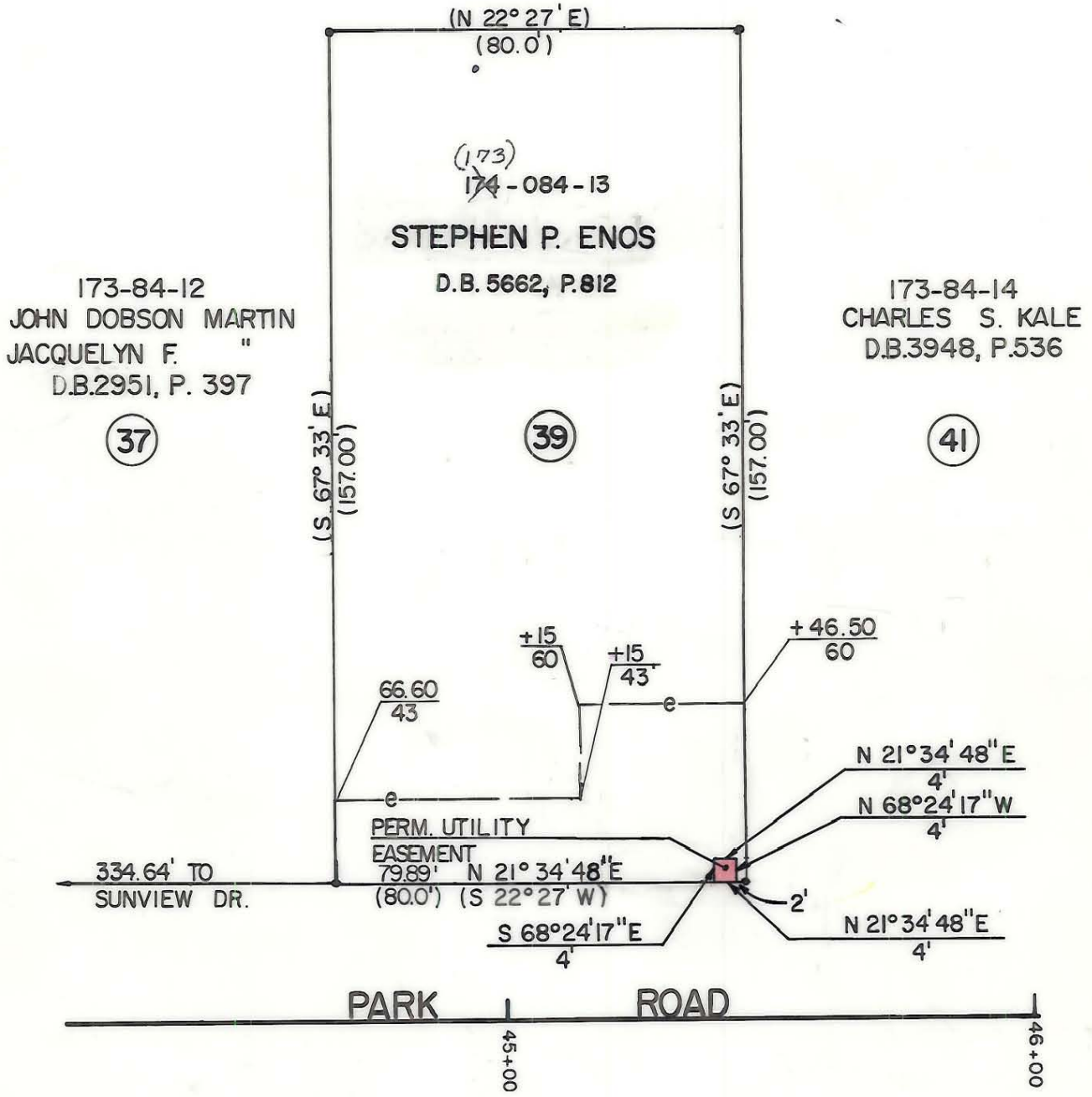
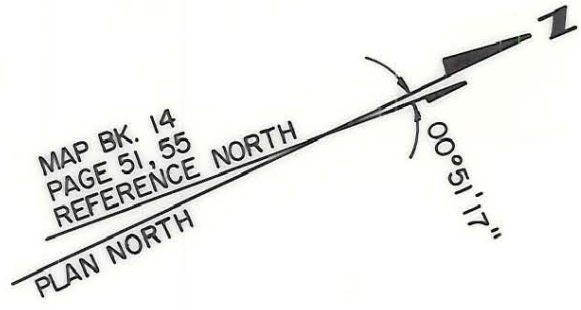

- Iron Pin By Deed
- ⊙ Iron Pin Found

TOTAL AREA (BY DEED) 12542 S.F. = 0.2879 Ac.  
 UTILITY EASEMENT 16 S.F. = 0.0004 Ac.  
 CONST. EASEMENT 1550 S.F. = 0.0356 Ac.

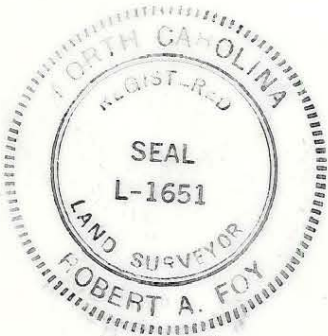

This plat was prepared under my supervision.  
*Robert A. Foy*  
 N. C. Reg. Surveyor No. L-1651



<b>CHARLOTTE</b> ENGINEERING DEPARTMENT		
REVISIONS	<b>PARK ROAD</b>	JOB NO.
		FILE NO.
DRAWN BY WBT CHECKED BY BGG	PROPERTY OF <b>STEPHEN P. ENOS &amp; WIFE</b> <b>KATHRYN S. MOORE</b>	SHEET <b>39</b>
<i>R. Dennis Smith</i> SURVEY SUPERVISOR		OF <b>63</b>
DATE 10/87	SCALE 1" = 30'	

173-084-13