

This map was prepared for the purpose of right of way or easement acquisition only and it is not intended to be a boundary survey of the property shown.

The bearings and distances shown in parentheses are based on deed information.

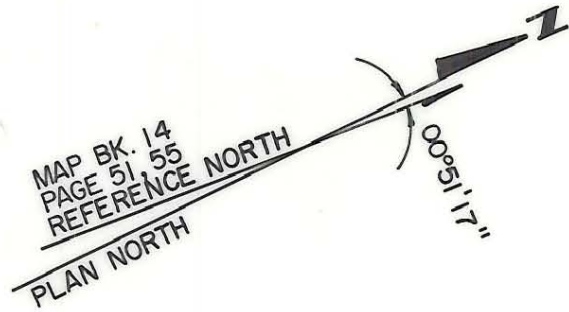

173-84-14
CHARLES S. KALE
D.B.3948, P.536

(41)

173-84-15
JAMES A. HARBINSON, SR.
GERALDINE
D.B. 3023, P. 112

(43)

173-84-16
DONALD O. McINNIS
D.B.4709, P.484

(45)

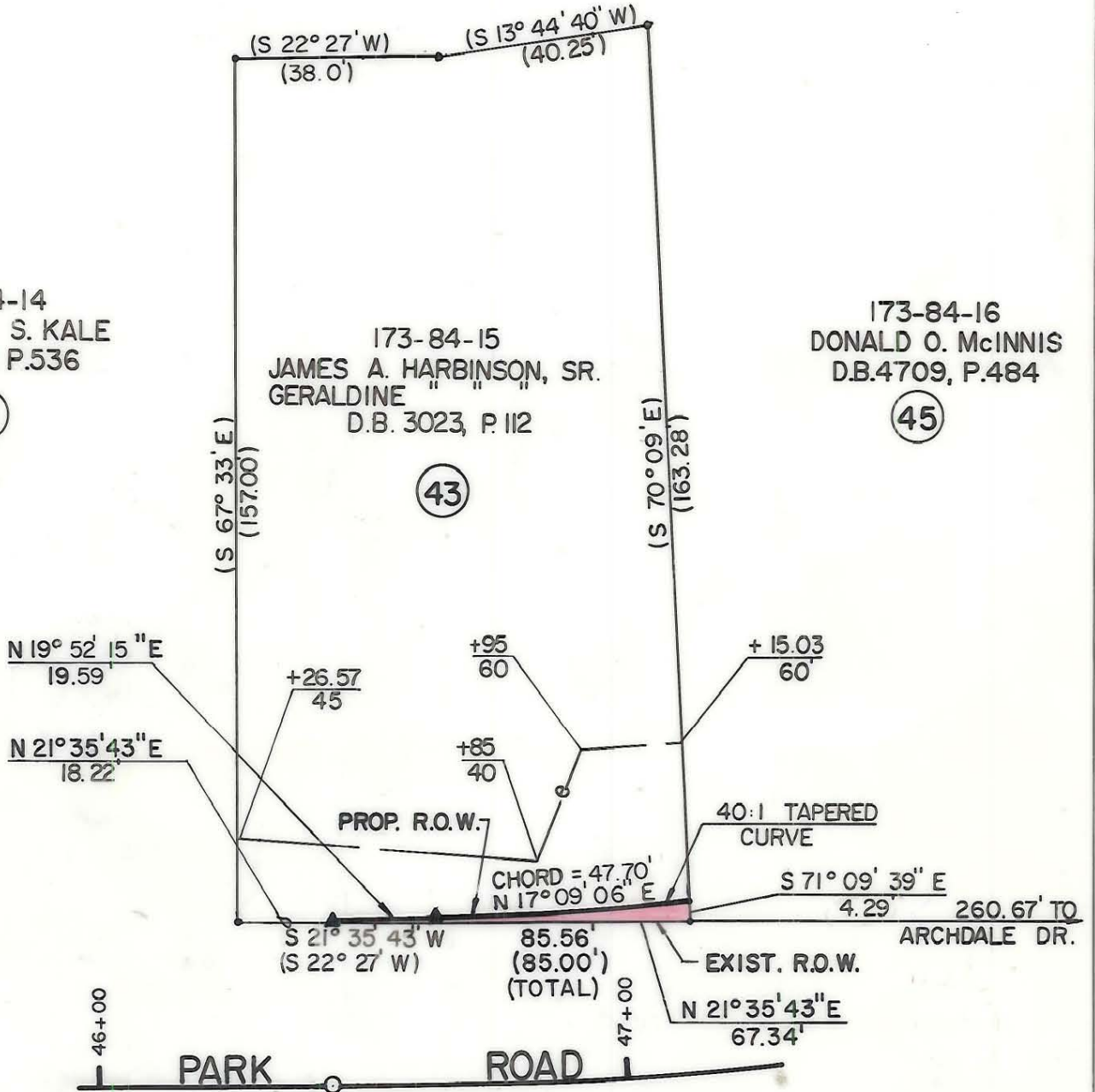

- Iron Pin By Deed
- ⊙ Iron Pin Found

TOTAL AREA (BY DEED) 12962 S.F. = 0.2976 Ac.
 AREA TAKEN 123 S.F. = 0.0028 Ac.
 REMAINING 12839 S.F. = 0.2947 Ac.
 CONST. EASEMENT 1240 S.F. 0.0285 Ac.



F I FLORENCE & HUTCHESON, INC.
CONSULTING ENGINEERS

This plat was prepared under my supervision.
Robert A. Foy
N. C. Reg. Surveyor No. L-1651

ACQUIRED 4-26-89

DB 6012-257

CHARLOTTE ENGINEERING DEPARTMENT		JOB NO.
PARK ROAD		FILE NO.
PROPERTY OF JAMES A. HARBINSON SR. GERALDINE HARBINSON		SHEET 43 OF 63
REVISIONS		
DRAWN BY WBT		
CHECKED BY BGG		
SURVEY SUPERVISOR <i>R. Davis Smith</i>	DATE 10/87	SCALE 1" = 30'

172-84-15