

This map was prepared for the purpose of right of way or easement acquisition only and it is not intended to be a boundary survey of the property shown.

The bearings and distances shown in parentheses are based on deed information.

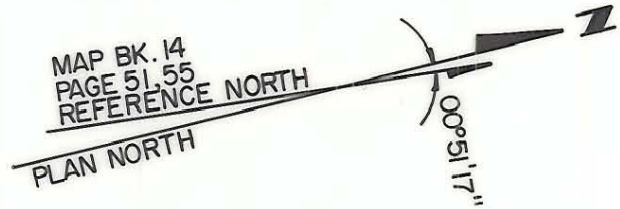

173-84-16
DONALD O. McINNIS
D.B.4709, P.484

(45)

173-84-17
PARKS K. LACKEY
D.B. 2985, P. 36

(47)

173-84-18
CATERINE T. CULLEN
D.B.4034, P.327

(49)

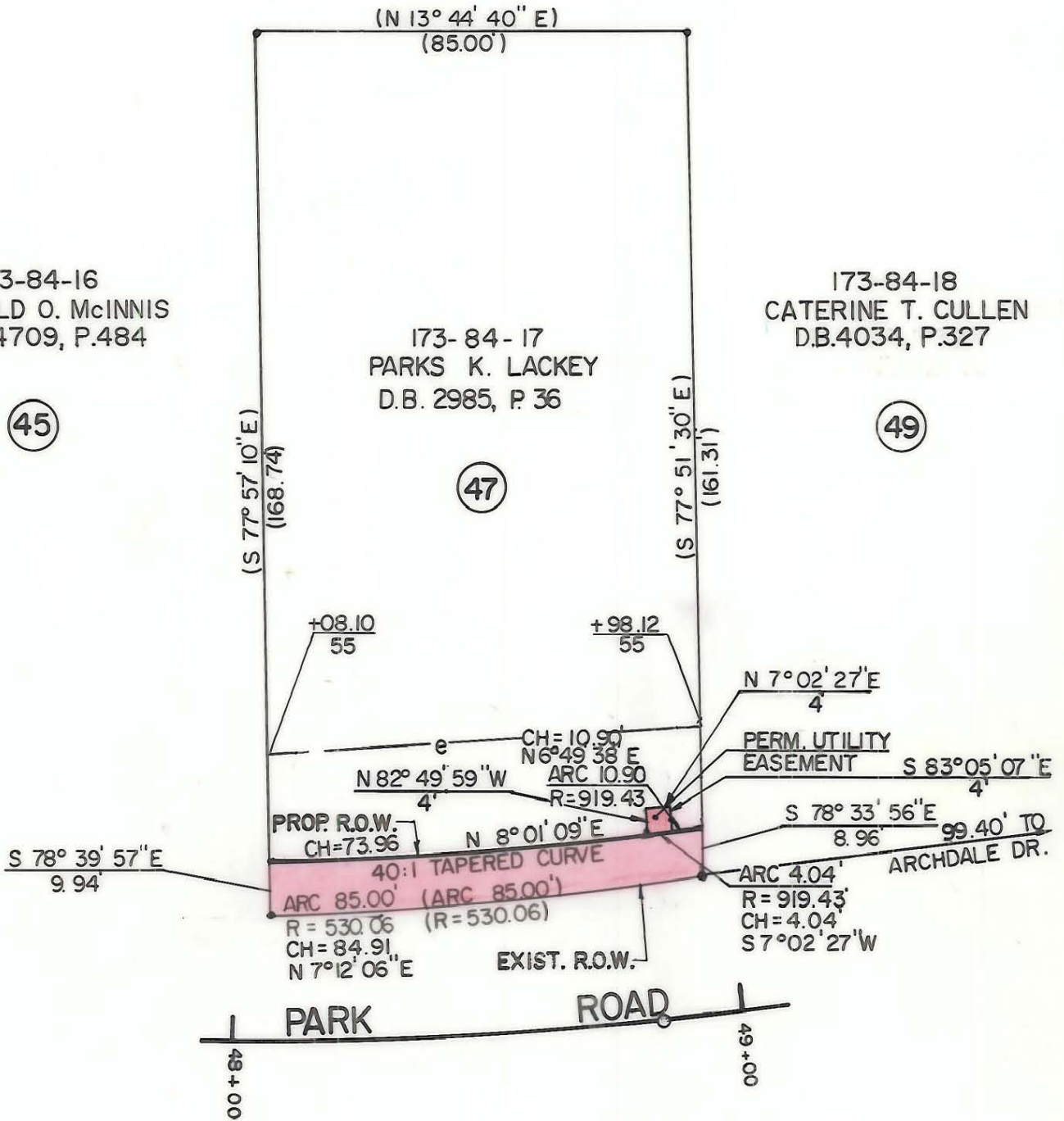

- Iron Pin By Deed
- ⊙ Iron Pin Found

TOTAL AREA (BY DEED)	14045 S.F.	= 0.3224 Ac.
AREA TAKEN	856 S.F.	= 0.0197 Ac.
UTILITY EASEMENT	16 S.F.	= 0.0004 Ac. ✓
REMAINING	13189 S.F.	= 0.3028 Ac.
CONST. EASEMENT	1404 S.F.	= 0.0322 Ac.



This plat was prepared under my supervision. *Robert A. Foy*
N. C. Reg. Surveyor No. L-1651

ACQUIRED 3-16-89

DB 5985-283

FLORENCE & HUTCHESON, INC.
CONSULTING ENGINEERS

CHARLOTTE ENGINEERING DEPARTMENT		
REVISORS	PARK ROAD PROPERTY OF PARKS K. LACKEY	JOB NO.
		FILE NO.
DRAWN BY WBT CHECKED BY BGG		SHEET 47 OF 63
<i>R. Dennis Smith</i> SURVEY SUPERVISOR	DATE 10/87	SCALE 1" = 30'

173-84-17