

This map was prepared for the purpose of right of way or easement acquisition only and it is not intended to be a boundary survey of the property shown.

The bearings and distances shown in parentheses are based on deed information.

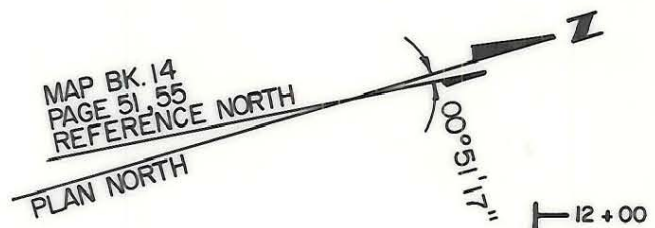

173-84-17
PARKS K. LACKEY
D.B.2985, P.36

(47)

173-84-18
ROY MICHAEL STEPHENS
D.B. 5575, P.178

(49)

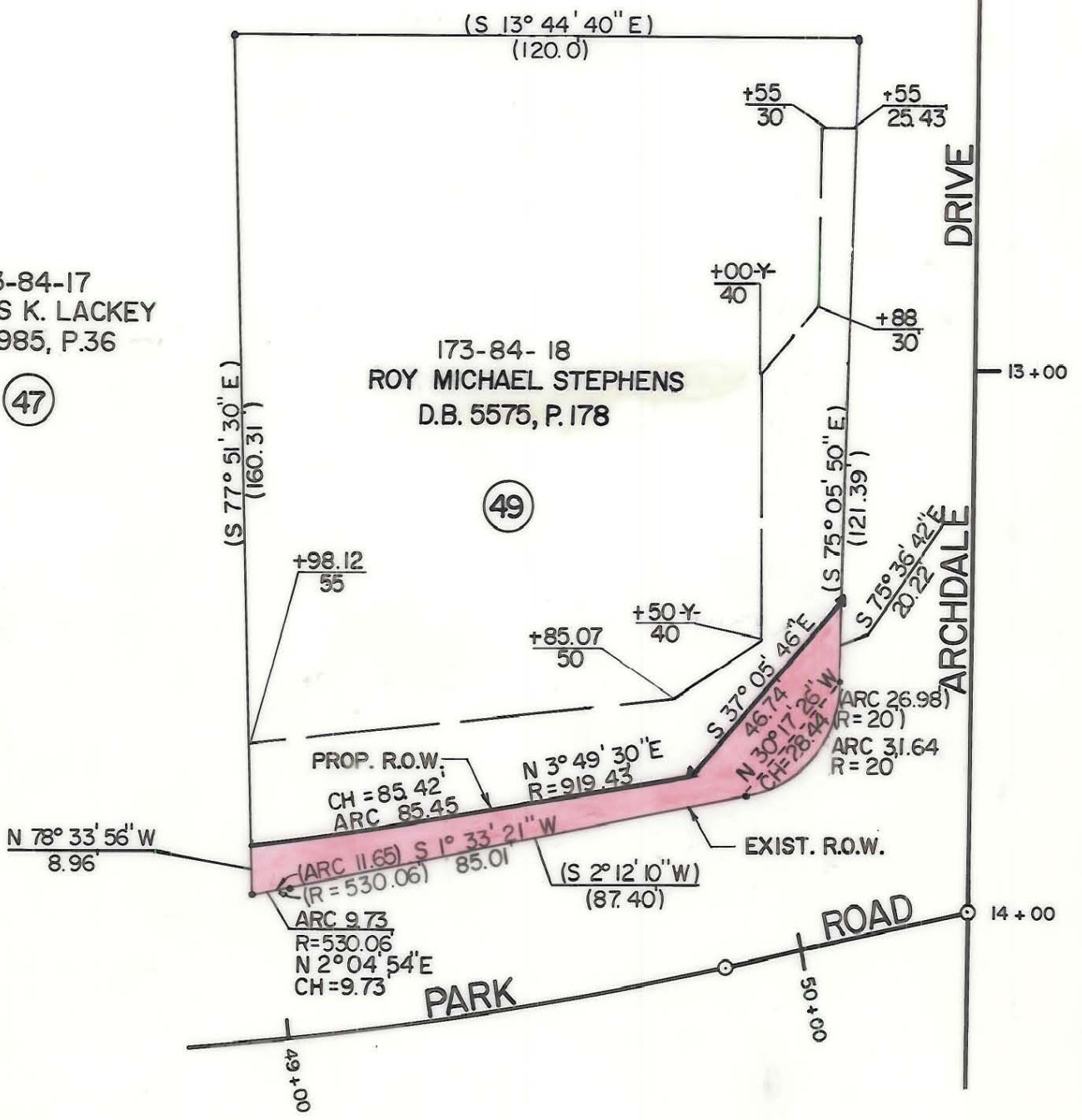

- Iron Pin By Deed
- ⊙ Iron Pin Found

TOTAL AREA (BY DEED) 17398 S.F. = 0.3994 Ac.
 AREA TAKEN 1125 S.F. = 0.0258 Ac.
 REMAINING 16273 S.F. = 0.3736 Ac.
 CONST. EASEMENT 2543 S.F. = 0.0584 Ac.



This plat was prepared under my supervision.
Robert A. Foy
N. C. Reg. Surveyor No. L-1651

F H FLORENCE & HUTCHESON, INC.
CONSULTING ENGINEERS

CHARLOTTE ENGINEERING DEPARTMENT		
REVISIONS	PARK ROAD	JOB NO.
		FILE NO.
DRAWN BY WBT CHECKED BY BGG <i>R. Dennis Smith</i> SURVEY SUPERVISOR	PROPERTY OF ROY MICHAEL STEPHENS	SHEET 49 OF 63
DATE 10/87	SCALE 1" = 30'	

173-84-18