

This map was prepared for the purpose of right of way or easement acquisition only and it is not intended to be a boundary survey of the property shown.

The bearings and distances shown in parentheses are based on deed information.

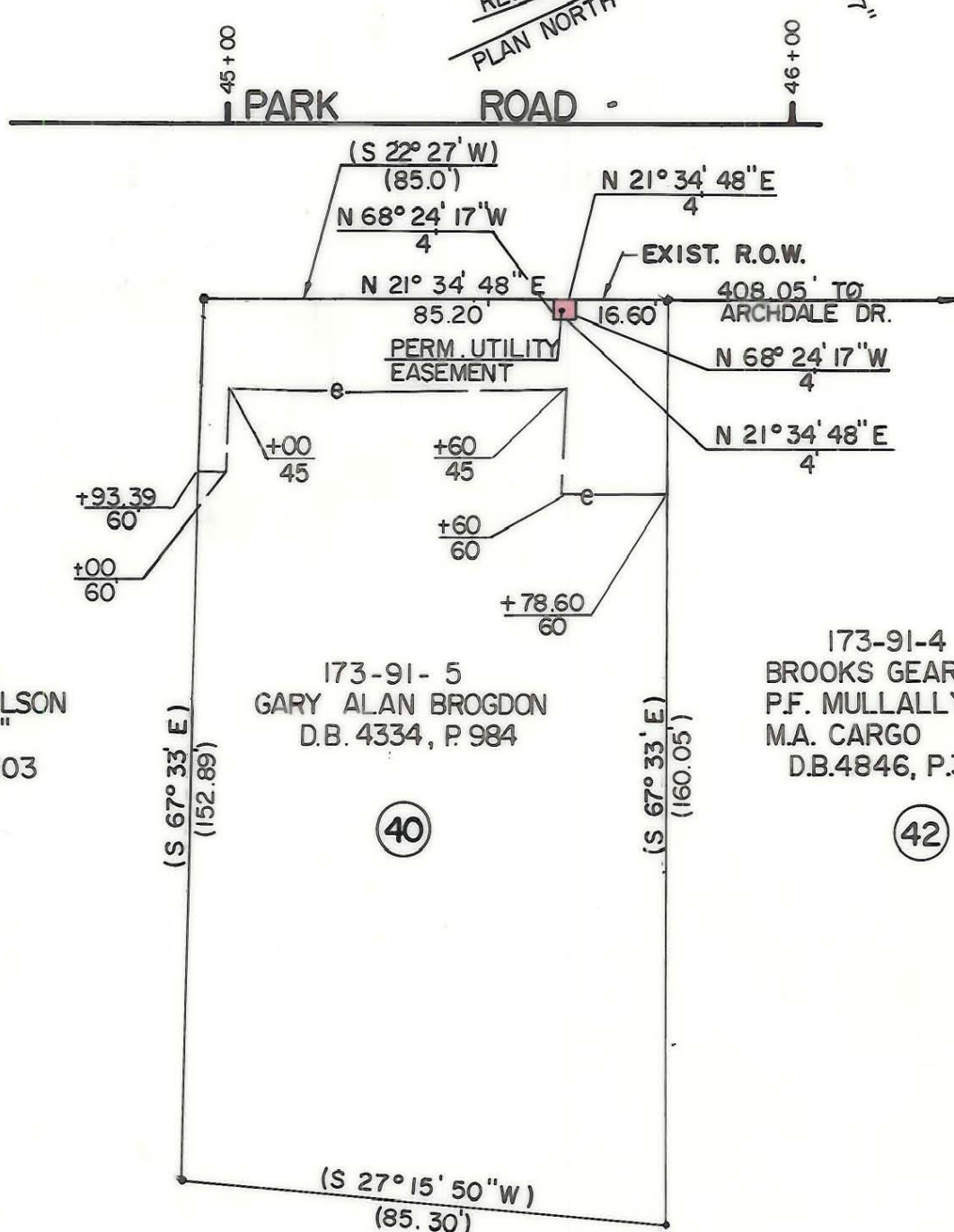
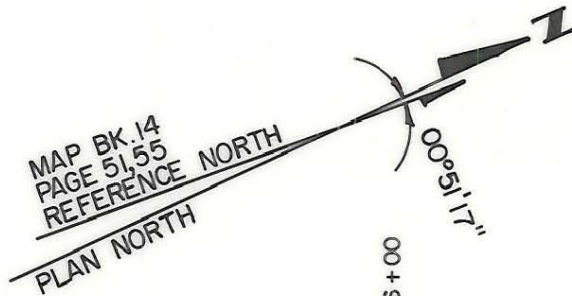

173-91-6
JAMES A. WILSON
JOAN H. "
D.B.300, P.203

(38)

173-91-5
GARY ALAN BROGDON
D.B. 4334, P. 984

(40)

173-91-4
BROOKS GEARHART
P.F. MULLALLY
M.A. CARGO
D.B.4846, P.310

(42)

- Iron Pin By Deed
- ⊙ Iron Pin Found

TOTAL AREA (BY DEED) 13332 S.F. = 0.3061 Ac.
 UTILITY EASEMENT 16 S.F. = 0.0004 Ac. ✓
 CONST. EASEMENT 1714 S.F. = 0.0393 Ac.



This plat was prepared under my supervision.
Robert A. Foy
 N. C. Reg. Surveyor No. L-1651

DB 6013-562

F I FLORENCE & HUTCHESON, INC.
CONSULTING ENGINEERS

CHARLOTTE ENGINEERING DEPARTMENT		JOB NO.
PARK ROAD		FILE NO.
PROPERTY OF GARY ALAN BROGDON		SHEET 40 OF 63
REVISIONS	DRAWN BY WBT CHECKED BY BGG R. Dennis Smith SURVEY SUPERVISOR	DATE 10/87
SCALE 1" = 30'		

173-91-05