

This map was prepared for the purpose of right of way or easement acquisition only and it is not intended to be a boundary survey of the property shown.

The bearings and distances shown in parentheses are based on deed information.

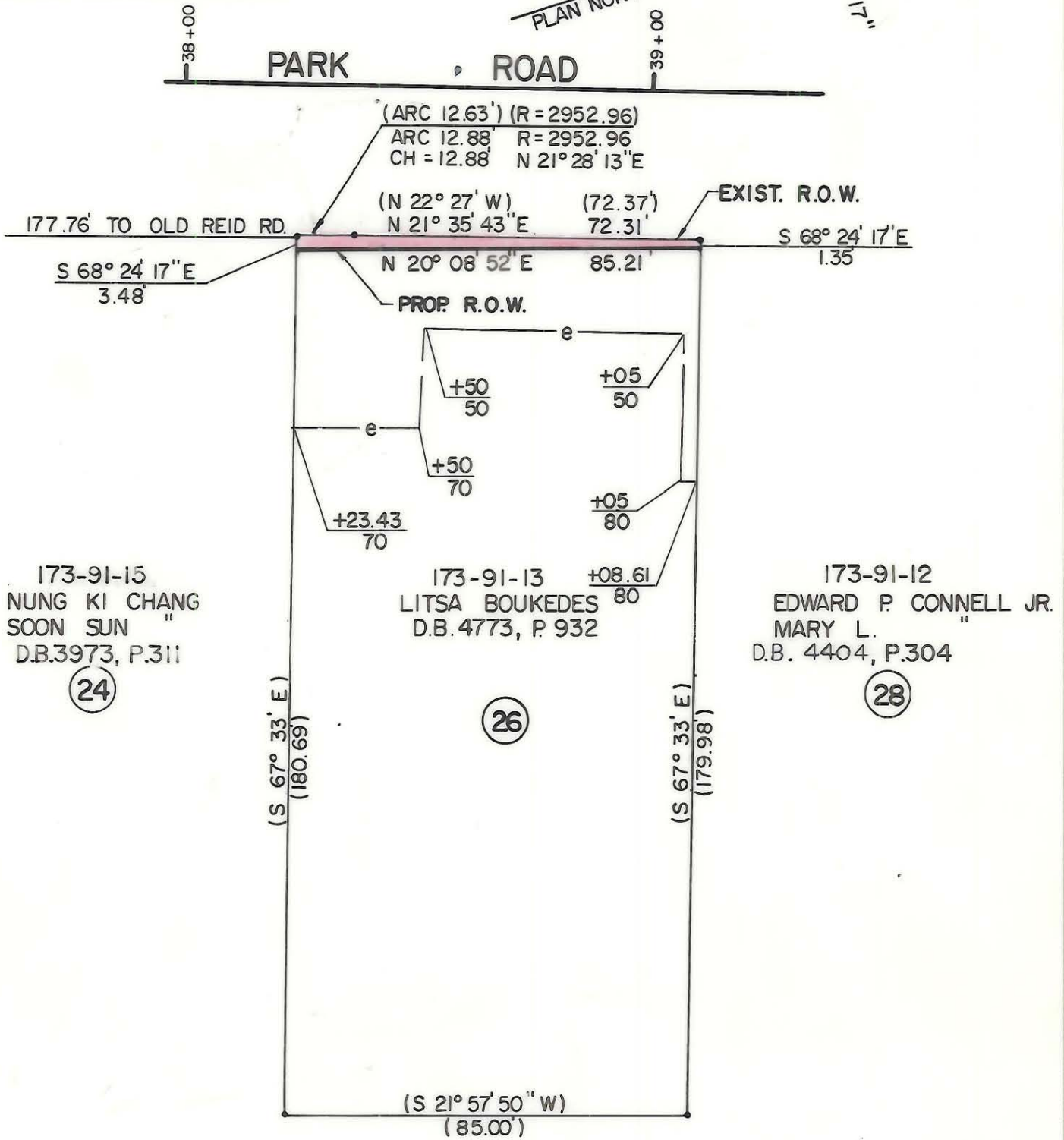
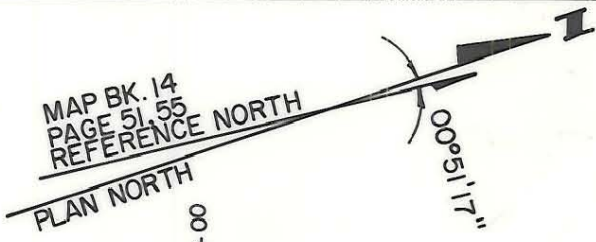

● Iron Pin By Deed

⊙ Iron Pin Found

TOTAL AREA (BY DEED) 15318 S.F. = 0.3517 Ac.
 AREA TAKEN 207 S.F. = 0.0048 Ac.
 REMAINING 15111 S.F. = 0.3469 Ac.
 CONST. EASEMENT 2118 S.F. = 0.0486 Ac.



This plat was prepared under my supervision. *Robert A. Foy*
 N. C. Reg. Surveyor No. L-1651

ACQUIRED 4-26-87

DB 6012-265

F H FLORENCE & HUTCHESON, INC.
 CONSULTING ENGINEERS

CHARLOTTE ENGINEERING DEPARTMENT		
REVISIONS	PARK ROAD	JOB NO.
		FILE NO.
	PROPERTY OF LITSA BOUKEDES	SHEET 26
		OF 63
DRAWN BY WBT CHECKED BY BGG R. Dennis Brant SURVEY SUPERVISOR	DATE 10/87	SCALE 1" = 30'

173-91-13